

WE, BUD AND LEON PITTMAN, AGREE THAT THE PROPERTY LINE AS SHOWN FROM A TO B AND B TO C ON THIS PLAT ARE THE LINES BETWEEN NEW SALEM BAPTIST CHURCH AND OUR LAND.

BUD PITTMAN-----LEON PITTMAN-----

We, BEING DEACONS OF NEW SALEM BAPTIST CHURCH, HAVING BEEN PRESENT WHEN LINES FROM A TO B TO C WERE RUN, AGREE THAT THEY ARE THE PROPERTY LINES BETWEEN NEW SALEM BAPTIST CHURCH AND BUD AND LEON PITTMAN.

DEACON- HENRY CARSON -----DEACON- HAROLD McKINNEY-----

GREENVILLE COUNTY, STATE OF SOUTH CAROLINA- PERSONALLY APPEARED BEFORE ME, HUBERT DILL, AND MADE OATH THAT HE SAW THE WITHIN NAMED BUD PITTMAN, LEON PITTMAN, HENRY CASON, & HAROLD McKINNEY

SIGN AND SEAL THIS PLAT AND THAT HE WITH-----
WITNESSED THE EXECUTION THEREOF. SWORN TO ME THIS 23rd. DAY OF DEC. 1971

H.A. DILL, NOTARY PUBLIC FOR S.C. 2-2-80

MICROFILMED

AS SHOWN FROM A TO B
NEW BAPTIST CHURCH AND

Leon Pittman

BEEN PRESENT WHEN
THEY ARE THE PROPERTY
OF LEON PITTMAN.

Garrett McHenry

OCT 14 1976

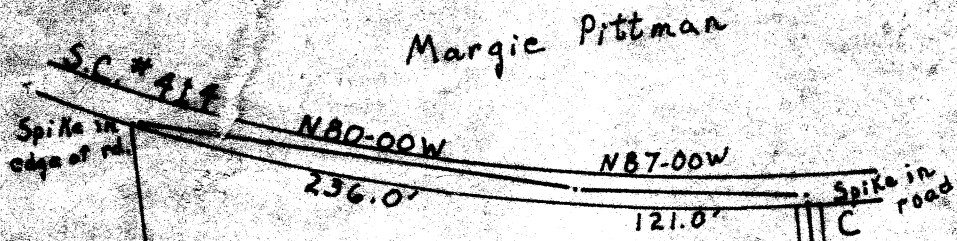

Margie Pittman

APPEARED BEFORE ME,
THE WITHIN NAMED
AND *Garrett McHenry*
THIS DAY OF *Oct*

WE, BUD AND LEON PITTMAN, AGREE THAT THE PROPERTY
LINES BETWEEN NEW

LEON PITTMAN

WE, BEING DEACONS OF NEW SALEM BAPTIST CHURCH, HAVE
LINES FROM A TO B AND C TO C WERE RUN, AGREE THAT
LINES BETWEEN NEW SALEM BAPTIST CHURCH AND BUD AND

DEACON

Margie Pittman

55-56E
493.0'

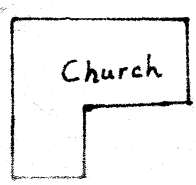

Church

520 ±

N3-43W
273.0'

Bud +
Leon
Pittman

PERSONALLY AT
SOUTH CAROLINA

AND MADE OATH THAT HE SA

HE WITH

SWORN TO ME THIS 13

NOTARY PUBLIC FOR S. C.

Bud Pittman

Garrett McHenry

C.D. Suddeth 518-42E
198.0'

N4-00E
200.0'

N84-30E
232.0'

Leon Pittman

Hudell Dill

Bud Pittman

H.A. Dill

2-280

Aug 20, 1971

Scale: 1" = 100.0'

Field work + Plat: P.G. Connell

C.A. Broadway: S.C. Reg. Surveyor #1891

FILED
GREENVILLE CO. S. C.

OCT 14 12 14 PM '76

DONNIE S. TANKERSLEY
R.M.C.

The above property being owned
by New Salem Baptist Church
and located approximately 2 miles
east of Tigerville, Greenville Co.,
South Carolina. Lines from A-B-C
were run as agreed by Bud + Leon
Pittman, and Deacons of New Salem Ch.

10360

BKL P9.
487 - 501
UU - 759
VY - 602

59 OCT 14 E

1.00 M

5-W-30

MICROFILMED

BE AS SHOWN FROM A TO B
LEON BAPTIST CHURCH AND
OUR LAND.

Leon Pittman

BEEN PRESENT WHEN
THEY ARE THE PROPERTY
LEON PITTMAN.

Harold McPinney
DEACON

ME, BUD AND LEON PITTMAN, AGREE THAT THE PROPERTY
AND BUD TO C. THESE LINES ARE THE LINES BETWEEN NEW
OUR LAND.

Bud Pittman
LEON PITTMAN

ME, BEING DEACONS OF NEW SALEM BAPTIST CHURCH, HAV
LINES FROM A TO B AND B TO C WERE RUN, AGREE THAT
LINES BETWEEN NEW SALEM BAPTIST CHURCH AND BUD AND
DEACON

Rory Carson
DEACON

Margie Pittman

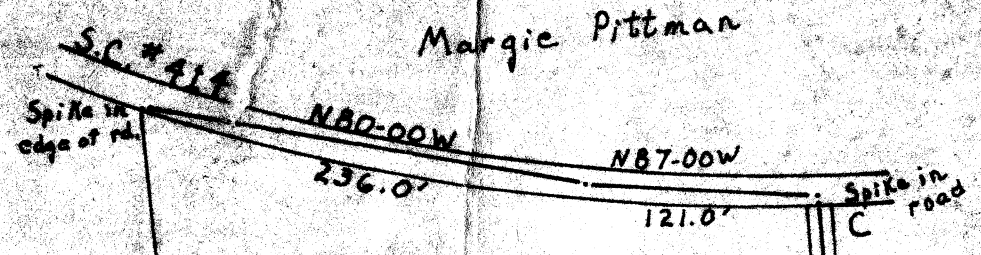

55-56E
493.0'

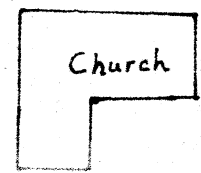

N3-43W
273.0'

S74-25W
72.3' I.P.

N2-39E
172.3'

C.D. Suddeth 518-42E
198.0'

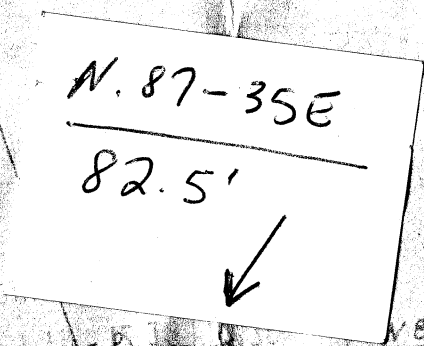

N4-00E
200.0'

N84-30E
232.0'



OCT 14 1976

PERSONALLY APPEARED BEFORE ME,

THE WITHIN NAMED

Bud +
Leon
Pittman

PERSONALLY APPEARED BEFORE ME,

AND MADE OATH THAT HE SA

Leon Pittman, *Bud Pittman*, *Rory Carson*, *Harold McPinney*, *Harold Dill*
HE WITH HE WITH SWORN TO ME THIS 13
H DAY OF OCT 71

NOTARY PUBLIC FOR S. C.

2-280

Date: Aug. 20, 1971

Scale: 1" = 100.0'

Field work + Plat: P.G. Connell

C.A. Broadway: S.C. Reg. Surveyor # 1899

FILED
GREENVILLE CO. S. C.

OCT 14 12 14 PM '76

DOWNIE S. TANKERSLEY
R.M.C.

The above property being owned
by New Salem Baptist Church
and located approximately 2 miles
east of Tigerville, Greenville Co.,
South Carolina. Lines from A-B-C
were run as agreed by Bud + Leon
Pittman, and Deacons of New Salem Ch.

10360

BKL P9.
487 - 501
UU - 759
VY - 602

590 OCT 14 E

1.00 M

5-W-30