

NOTE: Improvements on this lot are not in a flood hazard area.

BLACKSTONE DRIVE  
WATER & SEWER IN ST. R/W

MICROFILMED

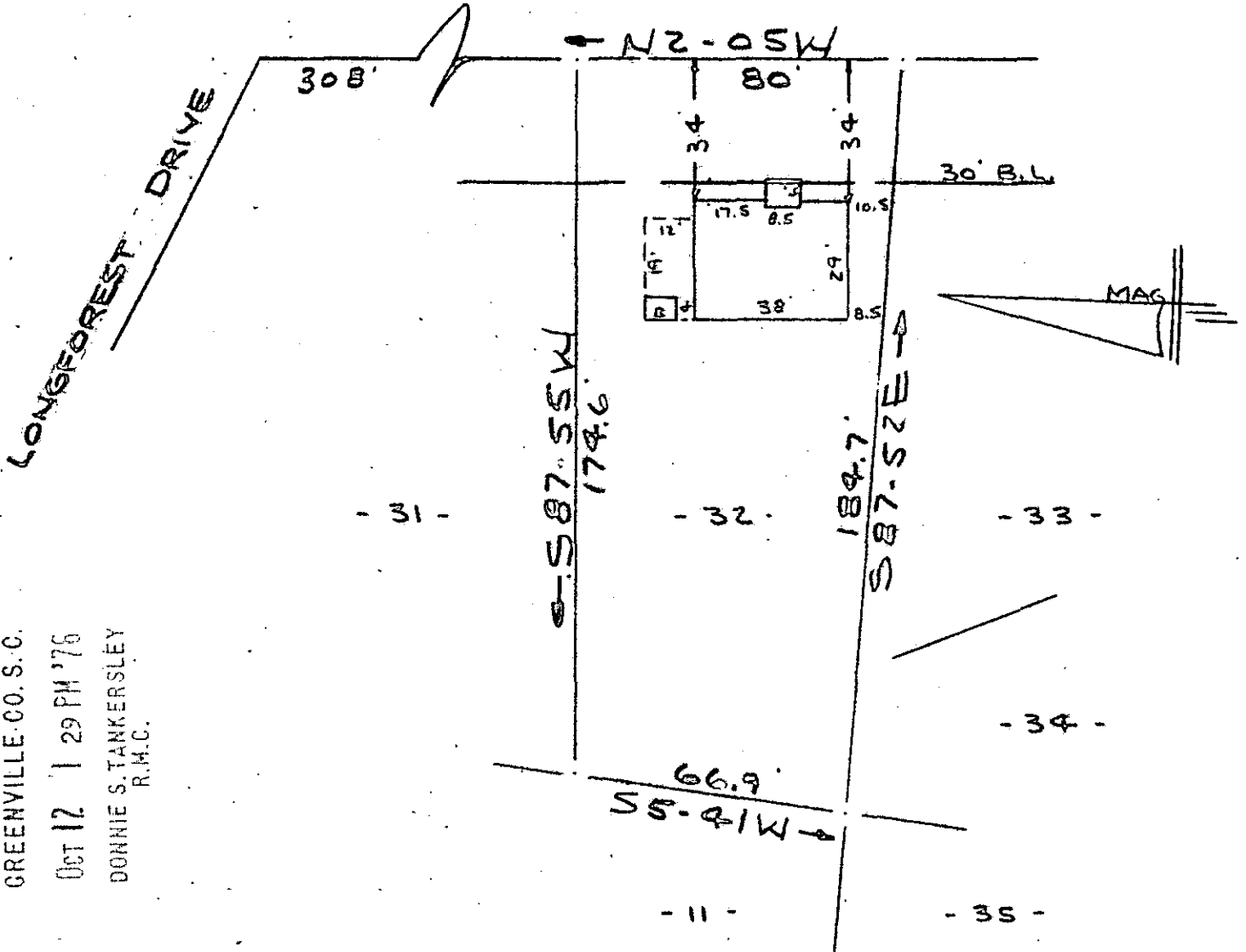

FILED  
 GREENVILLE CO. S.C.  
 OCT 12 1 29 PM '76  
 DONNIE S. TANKERSLEY  
 R.M.C.

PROPERTY OF  
**JACKIE HERMAN CLARK & DIANE B. CLARK**  
 NEAR GREENVILLE, S.C.  
 SCALE 1"=40' 7 OCT 1976

This is to certify that on the 7th day of October 1976, I surveyed the property shown on this plat, being known as lot 32 on plat of NEW FURMAN HEIGHTS and recorded in the REC Office Greenville County, S. C., in Plat Book "EE" at Page 75 A; and that the property lines, walls and buildings are as shown hereon, and that the walls and buildings located on said lot do not encroach or project on adjacent street or property, and that no adjacent walls or buildings encroach or project on said premises, and no power lines cross this property except as shown hereon.

*R. B. Bruce* 10166  
 R. B. Bruce, RLS #1952

5-W-27 ✓

286301 12E

1.00 A4

CAROLINA SURVEYING CO.  
 112 Manly St.  
 Greenville, S. C.

OCT 12 '76