

NOTE: Improvements on this lot are not in a flood hazard area.

HUBERT K & VIVIAN SMART

MICROFILMED

GREENVILLE CO. S.C.  
OCT 12 4 10 PM '76  
DONNIE S. TANKERSLEY  
R.P.L.C.

HUBERT K & VIVIAN SMART

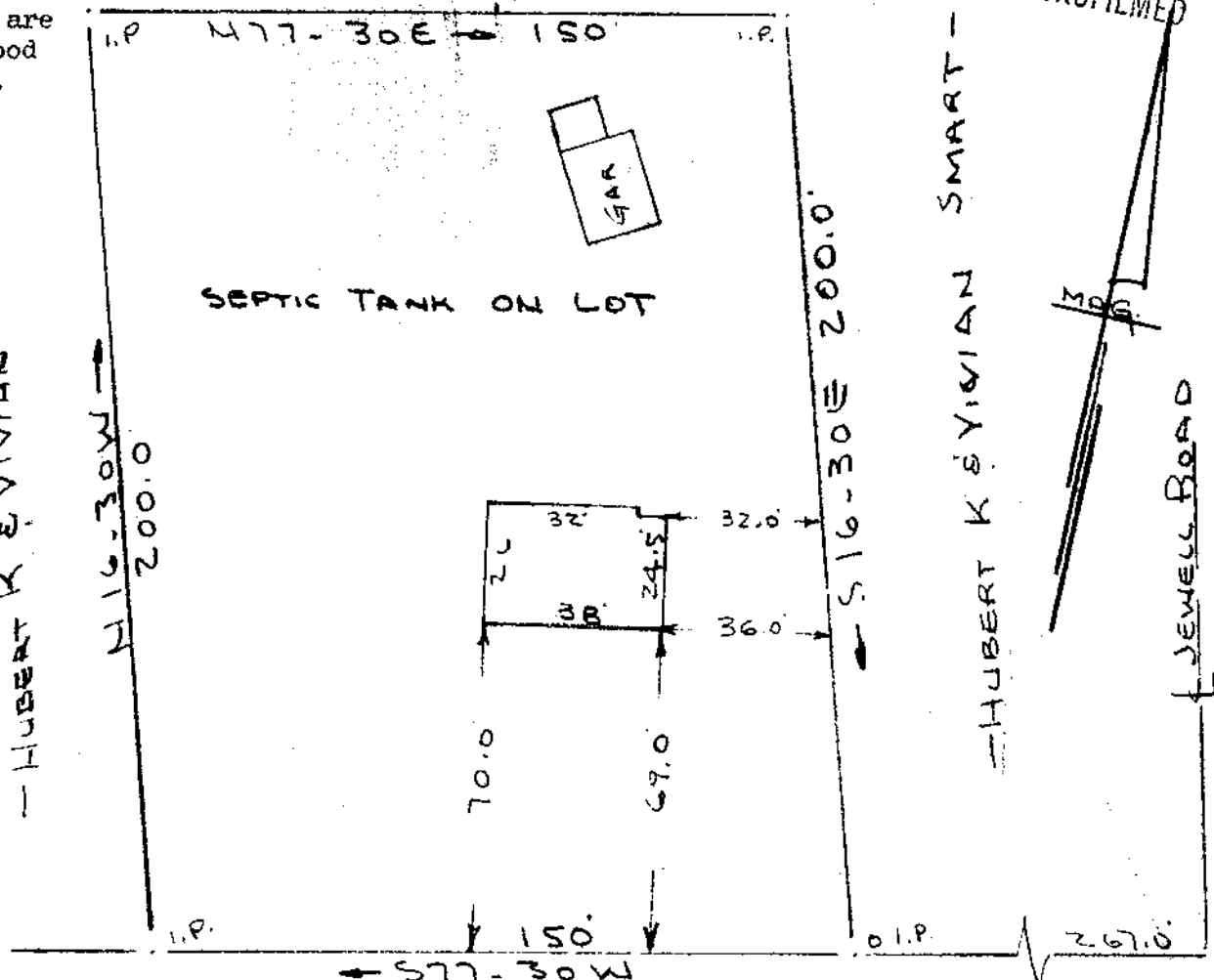

PROPERTY OF  
GARY G. REESE & WANDA E. REESE  
NEAR GREENVILLE, S.C.  
SCALE 1" = 40' 7 OCT 1976

This is to certify that on the 7th day of October 1976, I surveyed the property shown on this plat, being known as PROPERTY OF GARY G. REESE & WANDA E. REESE and recorded in the RMC Office Greenville County, S. C., in Plat Book at Page ; and that the property lines, walls and buildings are as shown hereon, and that the walls and buildings located on said property do not encroach or project on adjacent street or property, and that no adjacent walls or buildings encroach or project on said premises, and no power lines cross this property except as shown hereon.

R. B. Bruce  
R. B. Bruce, RLS #1952

CAROLINA SURVEYING CO.  
112 Manly St.  
Greenville, S. C.  
5w-26

OCT 12 '76 10168

RECEIVED FOR  
PAID 1.00