

MICROFILMED

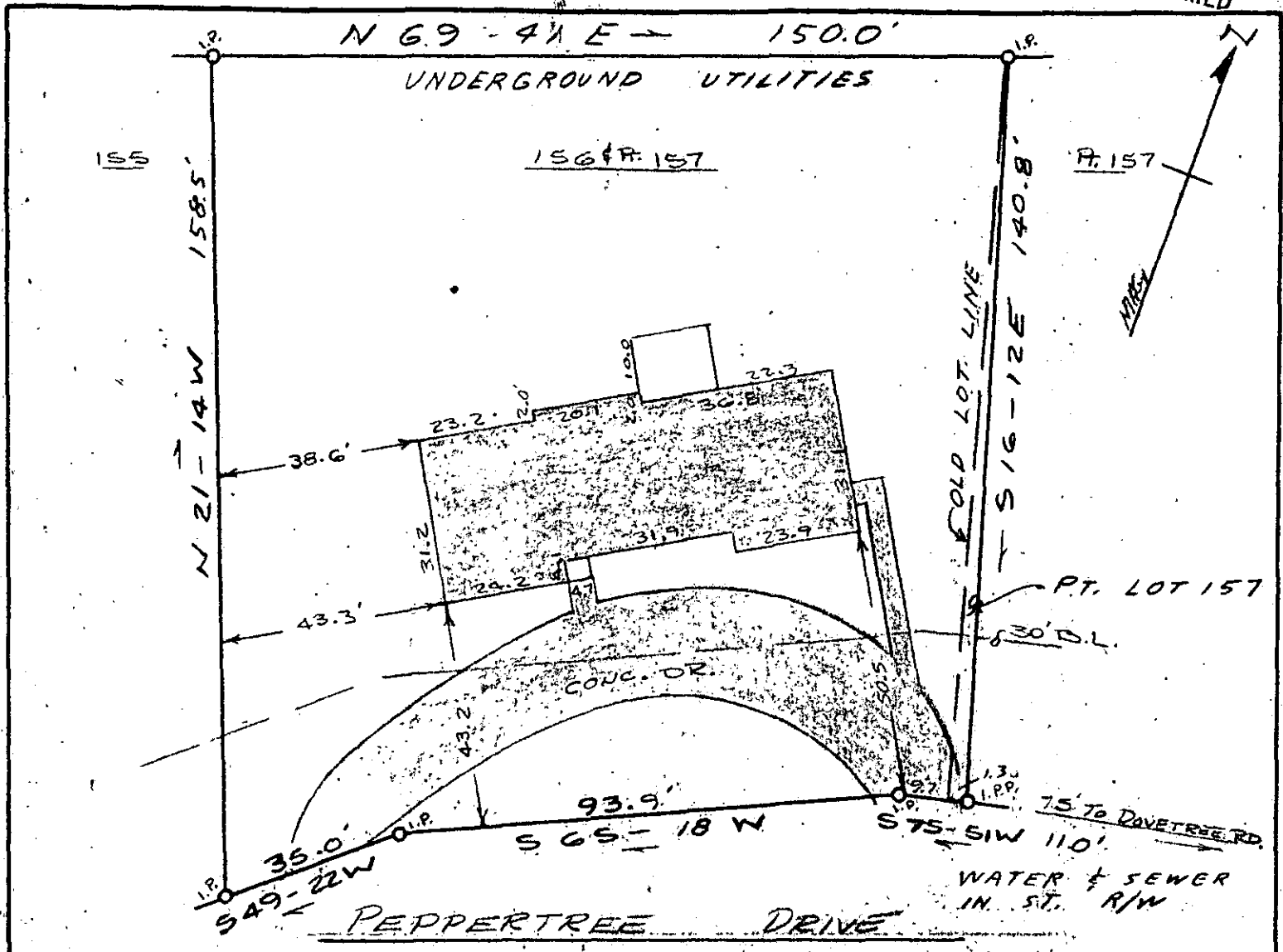

This is to certify that on October 6, 1976, I surveyed the property shown on this plat known as lot 156 and part lot 157 on plat of Dove Tree, recorded in the RMC Office of Greenville County in Plat Book 4R on Pages 8, 9 & 10, and that the property lines, walls, and buildings are as shown hereon, that the building located on said lot does not encroach or project on adjacent streets or property, and that no adjacent walls or buildings encroach or project on said premises, and that no utility lines cross this property except as shown hereon.

NOTES: 5' drainage & utility easement each side all side & rear lot lines.

James R. Freeland
James R. Freeland, RLS 4781

5-W-25 OCT 12 '76

10167

RECORDING FEE
PAID \$ 100

DONNIE S. TARKER/SLEY

OCT 12 3 41 PM '76

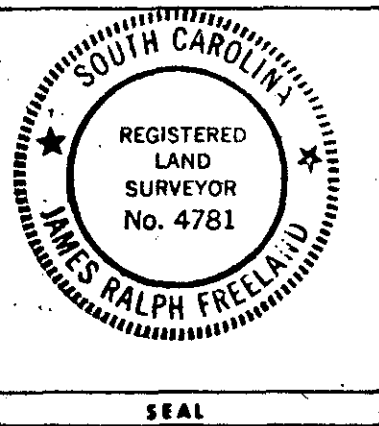

**STATE OF SOUTH CAROLINA
GREENVILLE COUNTY**

DOVE TREE
LOT 156 + PART LOT 157
PROPERTY OF
JURENGEN BERTHOLD
ELIZABETH BERTHOLD

FREELAND & ASSOCIATES
Engineers • Land Surveyors

GREENVILLE, S. C.

SURVEY D.G.
DRAWN M.C.
CHECK M.C.
SCALE 1" = 30'
DATE 10-11-76
DWG. NO. 76-1183