

"This Property is not located in a flood plain." *J.L.M. 1/6*

MICROFILMED

— PENDARVIS —

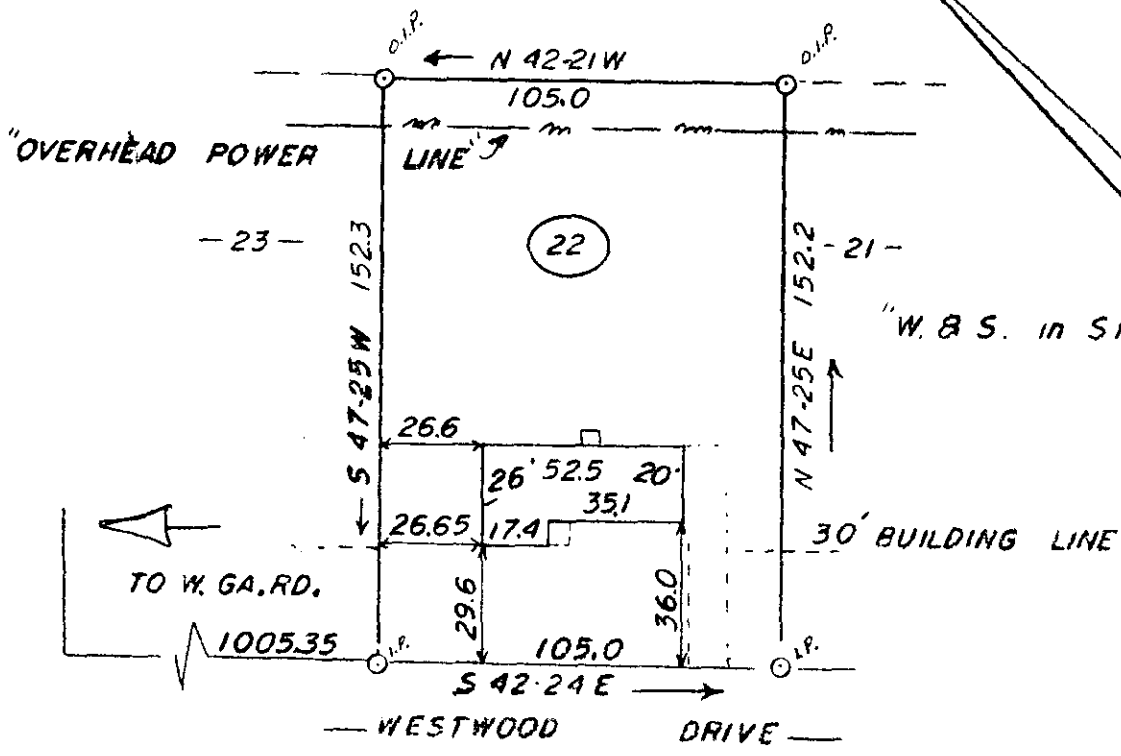

RONALD E. SMITH and MARTHA M. SMITH

SCALE: 1"=100' SIMPSONVILLE S. CAROLINA

FILED
GREENVILLE CO. S.C.
SEP 30 2 57 PM '76
DONNIE S. TANKERSLEY
R.M.C.

This is to certify that on the 24th day of September, 1976, I surveyed the property shown on this plat, being known as Lot 22 on plat of WESTWOOD, Section 1, and recorded in the R.M.C. office Greenville County, S.C. in Plat Book 4-F at page 21; and that the property lines, walls, and buildings are as shown hereon, and that the walls and buildings located on said lot do not encroach or project on adjacent streets or property, and that no adjacent walls or buildings encroach or project on said premises, and no power lines cross this property except as shown hereon.

✓ 5-V-99

J.L.M. 1/6
J. L. Montgomery, III, R.L.S.
Simpsonville, S. Carolina

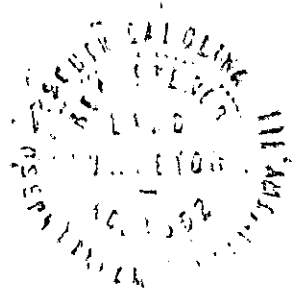

RECORDING FEE
PAID \$ 1.00



8865

Field: Clark, P.E.

F.B.D-15