

"This property is not located in a flood plain!"

MICROFILMED

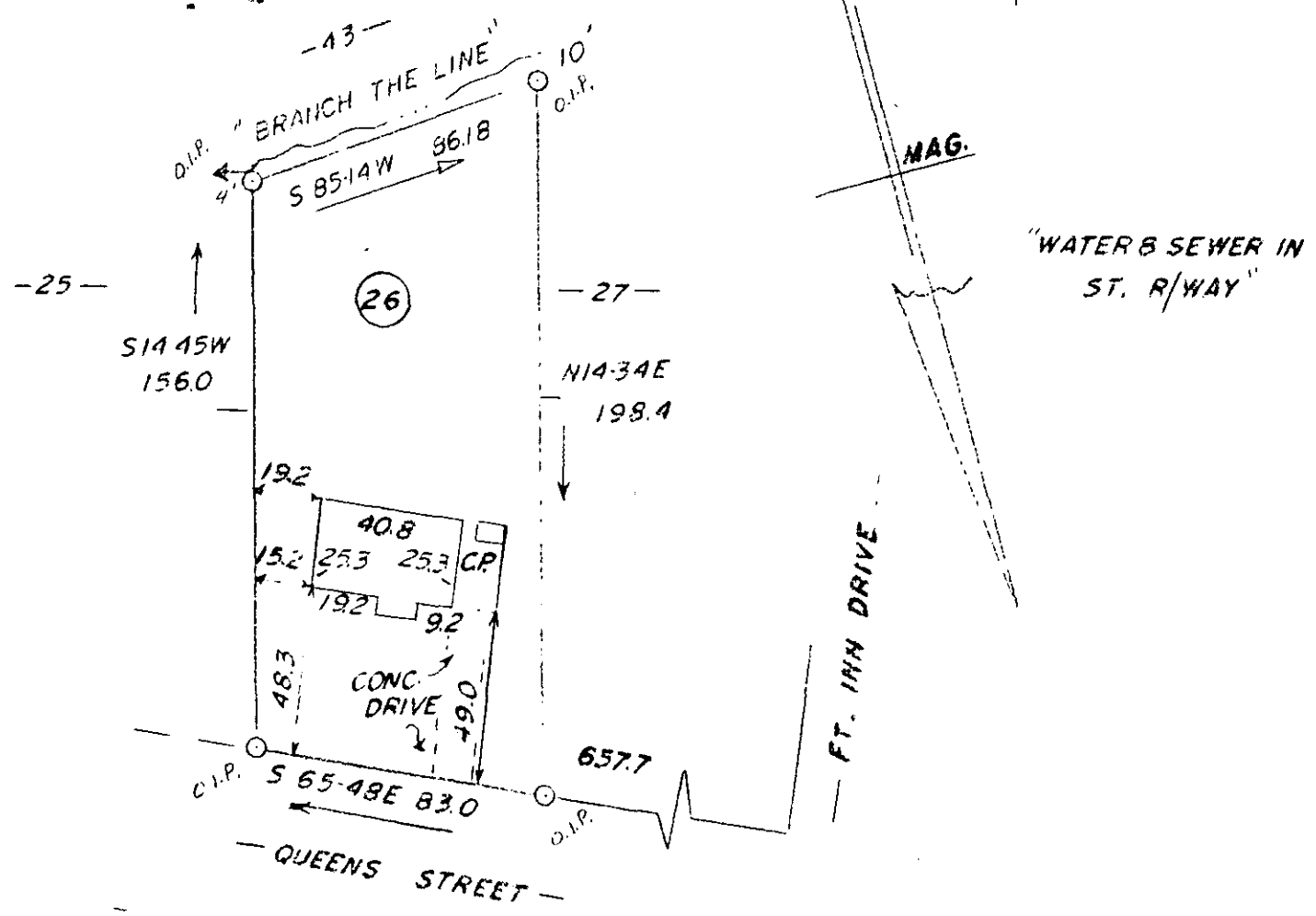

JESSE E. EVANS & MAMIE H. EVANS

NEAR FT. INN

SCALE: 1"=50 FEET

This is to certify that on the 13th day of August, 1976, I surveyed the property shown on this plat, being known as lot 26 on plat of King's Court, and recorded in the R.M.C. office Greenville County, S.C. in Plat Book _____ at page _____; and that the property lines, walls, and buildings located on said lot do not encroach or project on adjacent streets or property, and that no adjacent walls or buildings encroach or project on said premises, and no power lines cross this property except as shown hereon.

J. I. Montgomery, 111
 R.M.C. 552
 Simpsonville, S. Car.

FILED
 GREENVILLE CO. S. C.
 SEP 17 3 44 PM '76
 DONNIE S. TANKERSLEY
 R.M.C.



75-49
 ✓ 5-V-91
 SEP 17 1976

RECORDING FEE
 PAID \$ 1.00
 817

FB 2-16