

FILED  
GREENVILLE CO. S. C.

SEP 1 4 07 PM '76

DONNIE S. TANKERSLEY  
R.M.C.

MICROFILMED

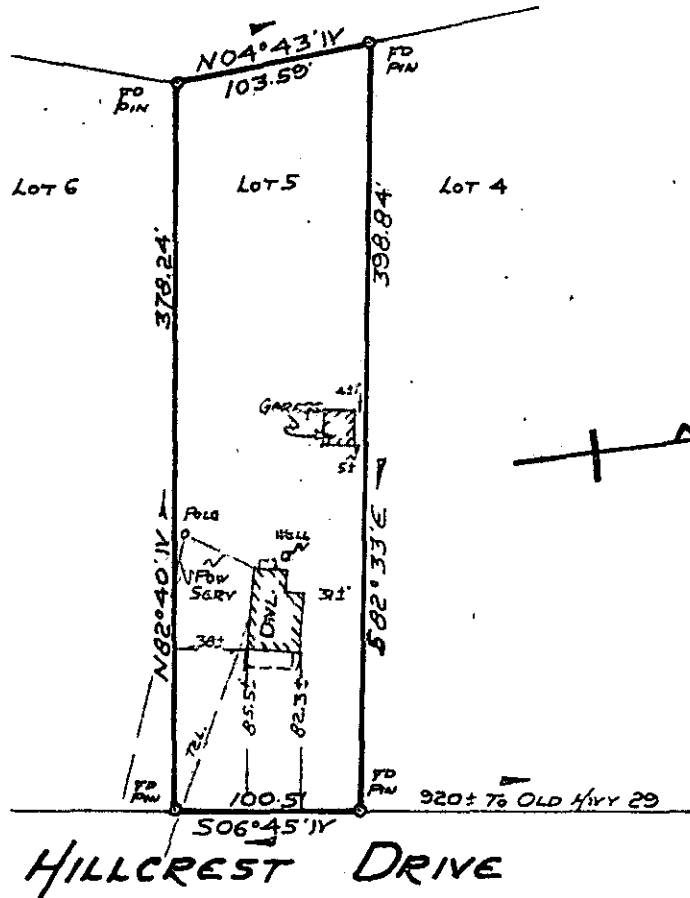

PROPERTY OF  
**EDWIN HALE McCALL JR.**  
 AND  
**CAROL YOW McCALL**  
 NEAR GREER, GREENVILLE, SO. CAROLINA  
 SCALE 1"=100' AUG 25, 1976

This is to certify that on August 25, 1976, I surveyed the property shown on this plat, known as Lot No. 5 of Property of Edwin Hale McCall, Jr. and Carol Yow McCall as shown on a plat recorded in the RMC Office for Greenville Co. in Plat Book 5V at page 71, and that the property lines, walls and building are as shown hereon, and that the building located on said lot does not project nor encroach on adjacent streets or property, and that no adjacent walls or buildings project nor encroach on said lot, and that no utility lines cross this lot except as may be shown hereon. References: Tax Book T15-2-5, Deed Book 947 page 397.

Survey by Campbell & Clarkson  
 Surveyors, Inc.

6191

✓ 5 V - 71

*[Signature]*  
 S. C. R. L. No. 4078

SEP 1 '76

RECORDING FEE  
 PAID \$ 4.00