

MICROFILMED

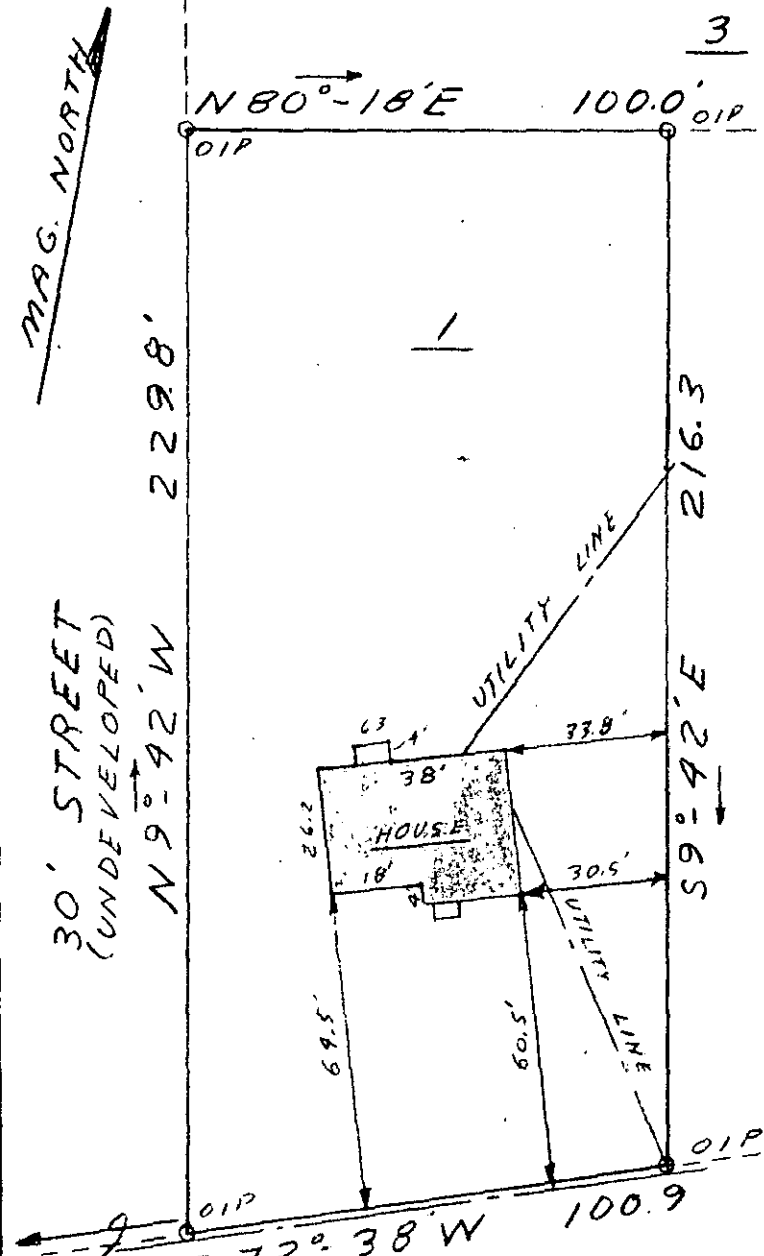

This is to certify that on August 18, 1976, I surveyed the property shown on this plat, known as Lot 1 on plat of William M. Edwards Property recorded in the R.M.C. Office of Greenville County in Plat Book AA, Page 195, and that the property lines, walls and buildings are as shown hereon; that the building located on said lot does not encroach or project on adjacent streets or property, and that no adjacent walls or buildings encroach or project on said premises, and that no utility lines cross this property except as shown hereon.

*James R. Freeland*  
James R. Freeland RLS 4781

FILED  
GREENVILLE CO. S.C.  
AUG 23 9 23 AM '76  
DONNIE S. TANKERSLEY  
R.M.C.

5161

RECORDING FEE  
PAID \$ 1.00

BLK. BK. P-15.5-10-5 ✓ 5V-53

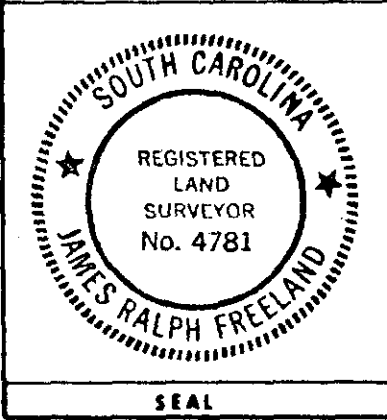

**STATE OF SOUTH CAROLINA  
GREENVILLE COUNTY**

WILLIAM M. EDWARDS PROP.

LOT 1

PROPERTY OF

DEWEY RAY ROBINSON

**FREELAND & ASSOCIATES**  
Engineers • Land Surveyors

GREENVILLE, S. C.

SURVEY MC  
DRAWN JRF  
CHECK JRF  
SCALE 1" = 40'  
DATE 8-18-76  
DWG. NO. 76-1114