

FILED
GREENVILLE CO. S. C.

AUG 13 4 48 PM '76

DONNIE S. TANKERSLEY
R.M.C.

MICROFILMED

Magnetic

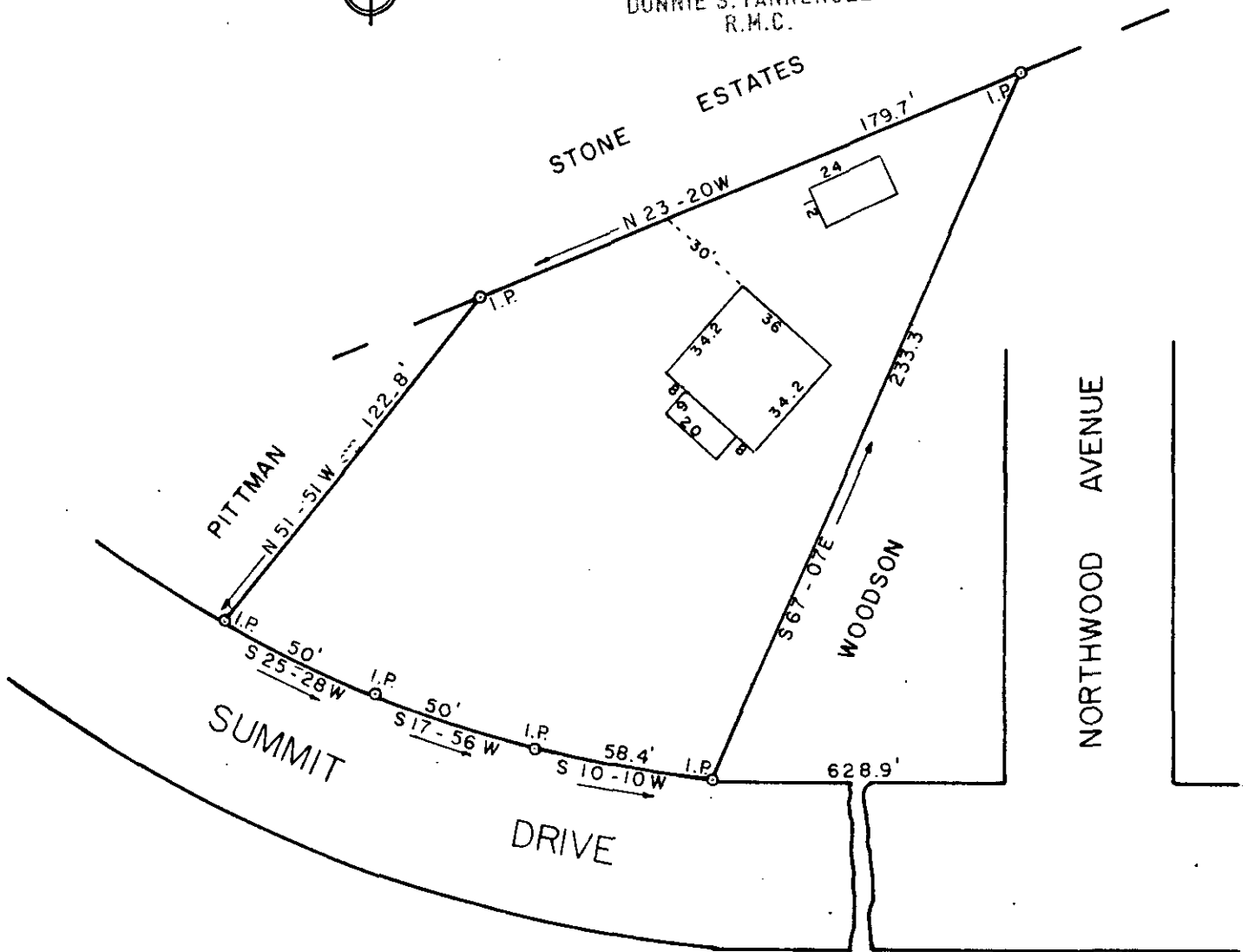

PROPERTY OF
 ELIZABETH C. CURRIE
 GREENVILLE CO., S. C.

Scale 1" = 50' August, 1976

This is to certify that on the 12th day of August, 1976, we surveyed the property shown on this plat, and that the property lines, walls and buildings are as shown hereon; that the buildings located on said lot do not encroach or project on adjacent streets or property; and that no adjacent buildings or walls encroach or project on said premises.



William B. Fant
 DALTON & NEVES CO., ENGINEERS.

4395

AUG 13 1976

151-43

RECORDING FEE
 PAID \$ 1.00