

AUG 5 11 11 AM '76

DONNIE S. TANKERSLEY R.M.C.

BLUE RIDGE CIRCLE

IP N 19° 26' W 100.0' IP

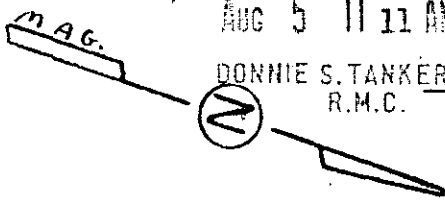

MICROFILMED

This is to certify that on August 3, 1976, I surveyed the property shown on this plat known as lot 3, on plat of W.H. Campbell Property, recorded in the R.M.C. Office of Greenville County in Plat Book WW on Page 226; and that the property lines, walls, and buildings are as shown hereon, that the building located on said lot does not encroach or project on adjacent streets or property, and that no adjacent walls or buildings encroach or project on said premises, and that no utility lines cross this property except as shown hereon.

*James R. Freeland*  
James R. Freeland, RLS 4781

2A

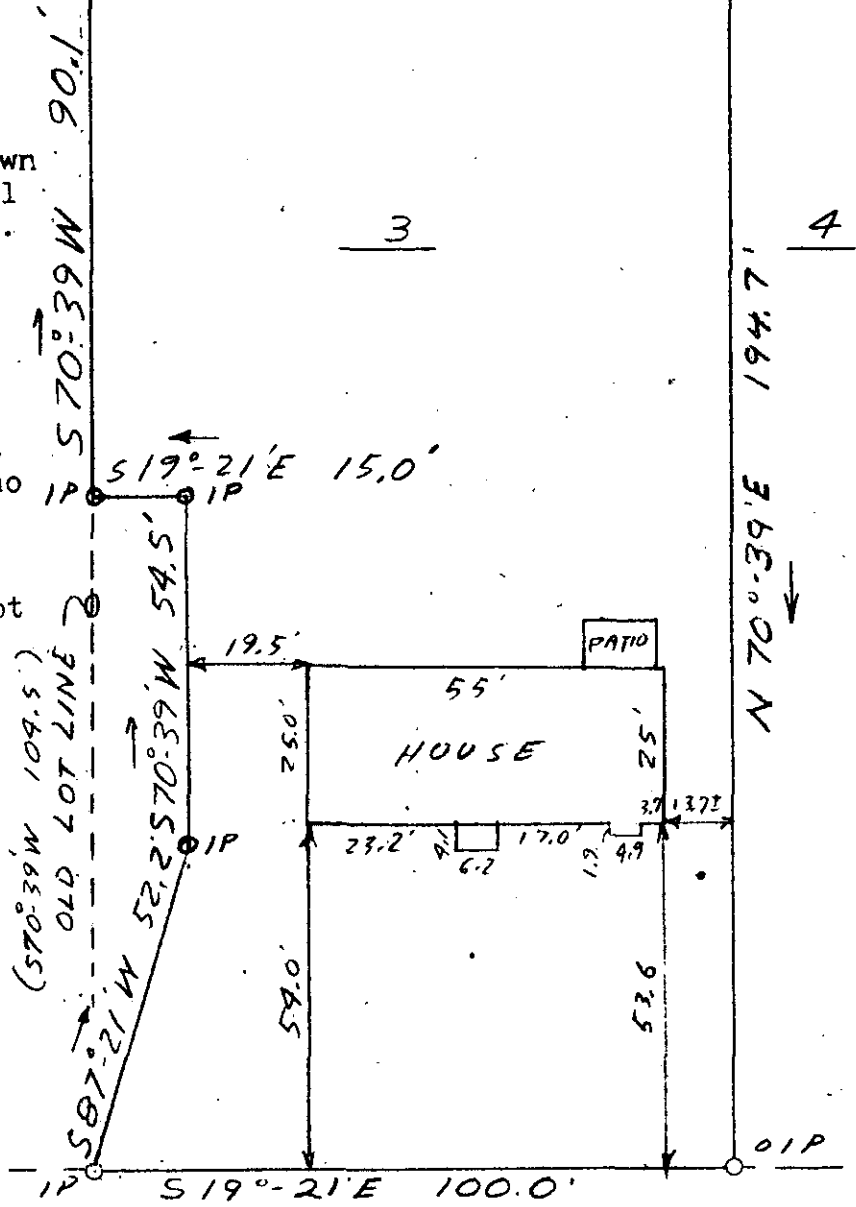

300' TO FEW'S CHAPEL ROAD

BLUE RIDGE CIRCLE

3521

Part Blk. Bk. 635.3-1-26

AUG 5 '76 5V-32

RECORDING FEE PAID \$ 1.00



SEAL

**STATE OF SOUTH CAROLINA**  
**GREENVILLE COUNTY**  
**W.H. CAMPBELL PROPERTY**  
**LOT 3**  
**PROPERTY OF**  
**ANNA LUCILE ADKINS RICHEY**  
**JAMES R. RICHEY**

FREELAND & ASSOCIATES  
Engineers • Land Surveyors  
GREENVILLE, S. C.

SURVEY FL  
DRAWN MC  
CHECK JRF  
SCALE 1" = 30'  
DATE 8-3-76  
DWO. NO. 76-1093