

References:  
 Block Book No. 651.2-1-5.1  
 " " " 651.2-1-5  
 Plat by Walter L. Davis  
 Oct. 16, 1971.  
Deeds:  
 Book 628 - Page 229  
 Vol. 929 - Page 127  
 Vol. 929 - Page 215

Note: The area between the E of Highway 23-117 & the Parsons Tract is not included in this survey at the request of the adjoining land owners.

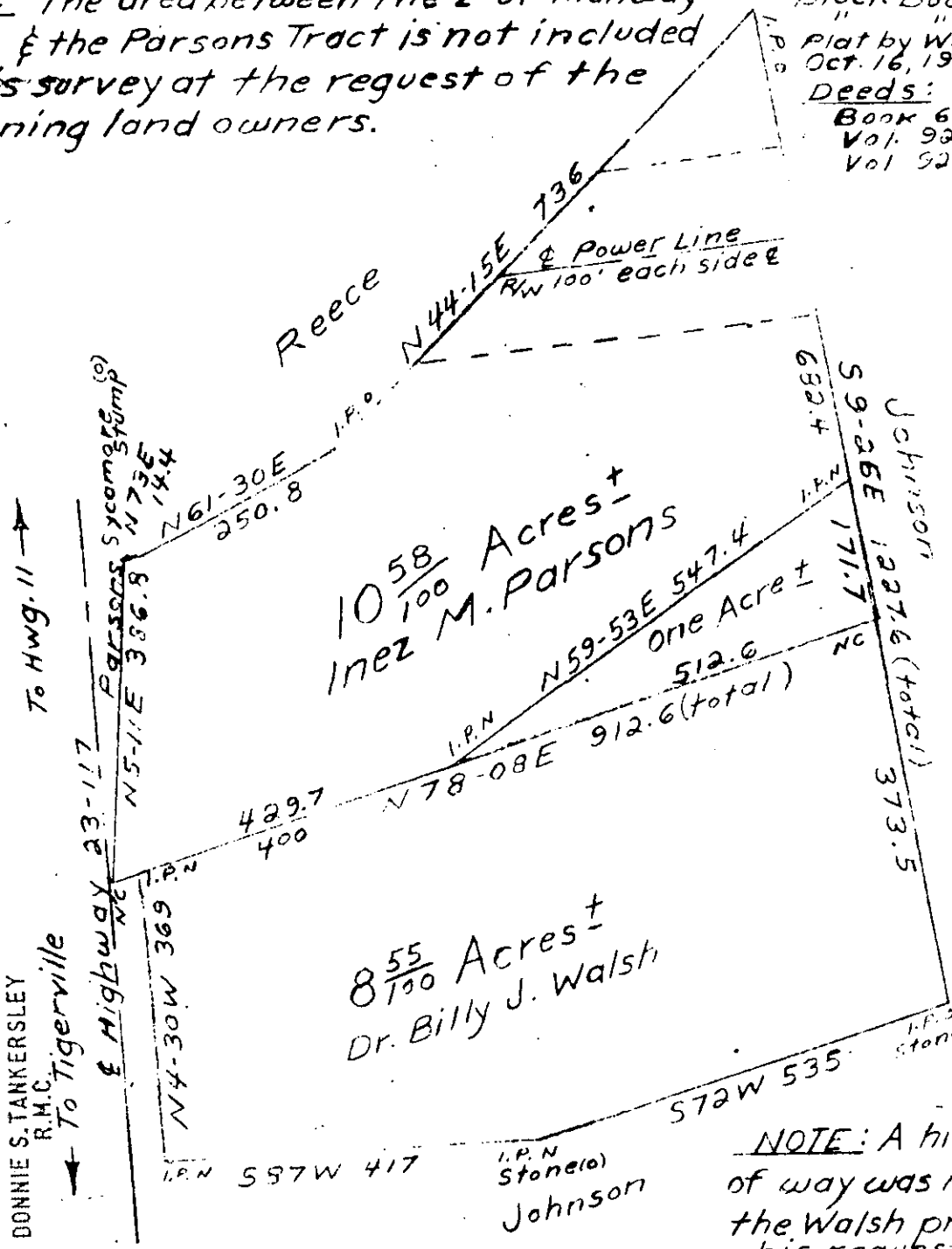

FILED  
 GREENVILLE CO. S.C.  
 AUG 3 4 36 PM '76  
 BONNIE S. TANKERSLEY  
 R.M.C.  
 To Tigerville

South Carolina - Greenville County

The plat herein is for the purpose of corrective deeds. The one Acre tract is to be deeded to Dr. Billy J. Walsh by Inez M. Parsons. It is located about two miles north of Tigerville. This property is subject to any restrictions, utility or road easements or right of ways that may exist. All surveying was done in 1971, with the exception of the lines on the west at State Highway. Surface measurements used. Acreage is more or less.

July 13, 1976 Walter L. Davis - Reg. 1261 Scale: 1" = 200'

15 V - 28

AUG 3 '76

RECORDING FEE  
 PAID \$ 1.00

3349