

MICROFILMED

MAGNETIC N

PARKINS MILL ROAD

WILLOW SPRING DR.

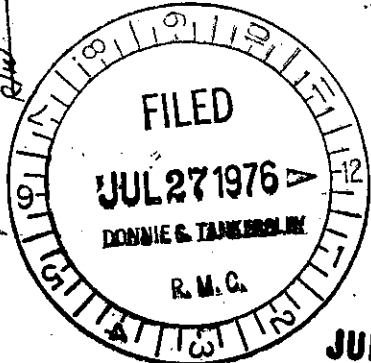
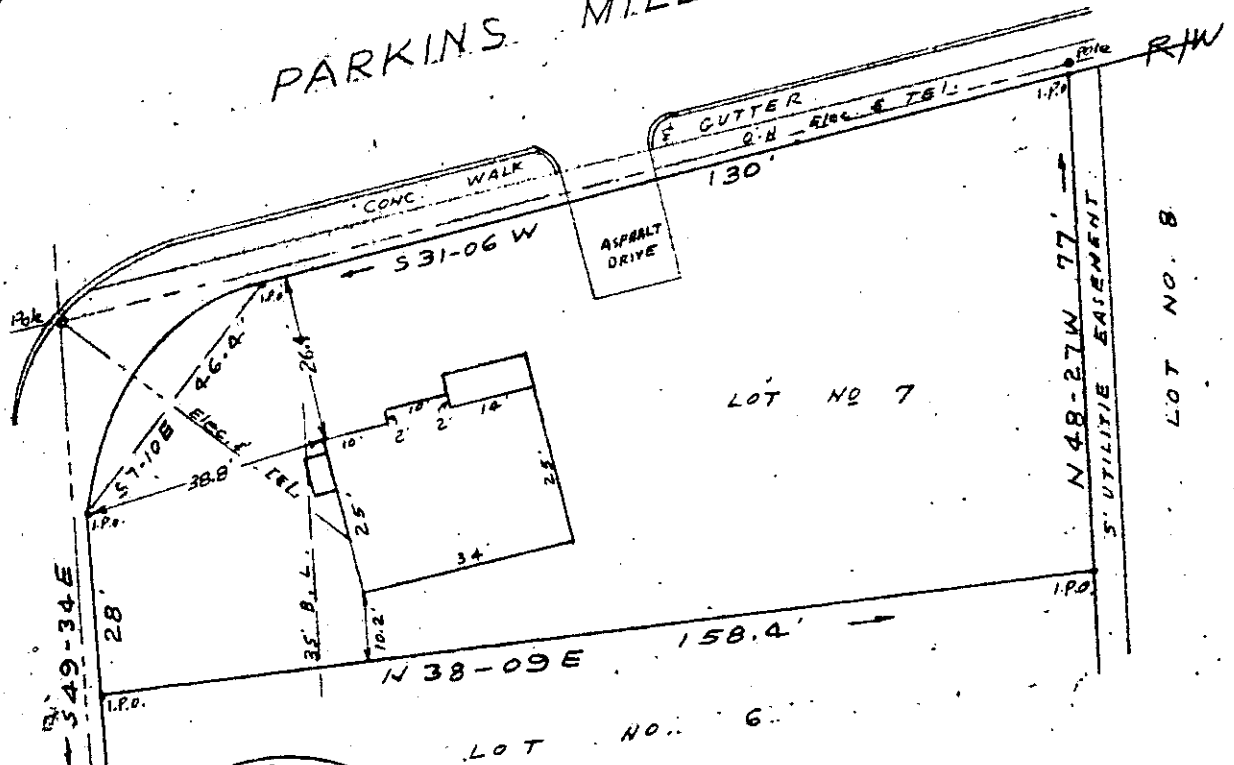

2509
 PROPERTY OF
 HASKELL J. WALD
 GREENVILLE, S.C.
 SCALE 1"=30' JULY 14, 1976

JUL 27 1976 ✓ 5V-14

This is to certify that on the 14th. day of July, 1976, I surveyed the above lot, shown as lot No. 7 block "D" on plat of East Highlands Estates recorded in plat book K at page 44 Greenville County R. M. C. and that the property lines, walls and buildings are as shown hereon; that the buildings located on said property do not encroach or project on adjacent streets or property, and that no adjacent walls, buildings or power lines encroach or project on said premises except as shown hereon, and that the property is not in a flood prone area.

C. O. Kiddle
 Reg. L.S. 1347

RECORDED
 100
 1976

