

GREENVILLE CO. S.C.

JUL 23 10 06 PM '76

JOHNIE S. TANKERSLEY R.M.C.

SPARTANBURG ROAD

Hwy. information from Hwy. file No. 23.642-St. project A642, Hwy No. 8-94, sheet 12

2291

This is to certify that on July 19, 1976, I surveyed the property shown on this plat, known as Part Lot 20 on Plat of Timberlake, recorded in the RMC Office of Greenville County in Plat Book BB on Page 185, and that the property lines, walls and buildings are as shown hereon; that the building located on said lot does not encroach or project on adjacent streets or property, and that no adjacent walls or buildings encroach or project on said premises, and that no utility lines cross this property except as shown hereon.

James R. Freeland  
James R. Freeland RLS & PE 4781

15V-7

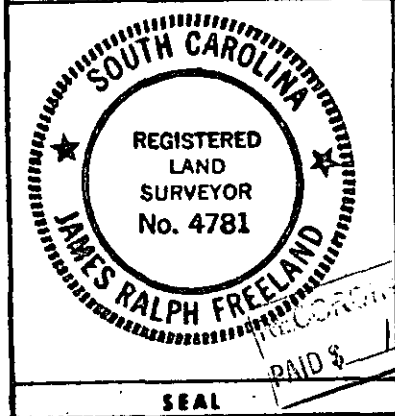
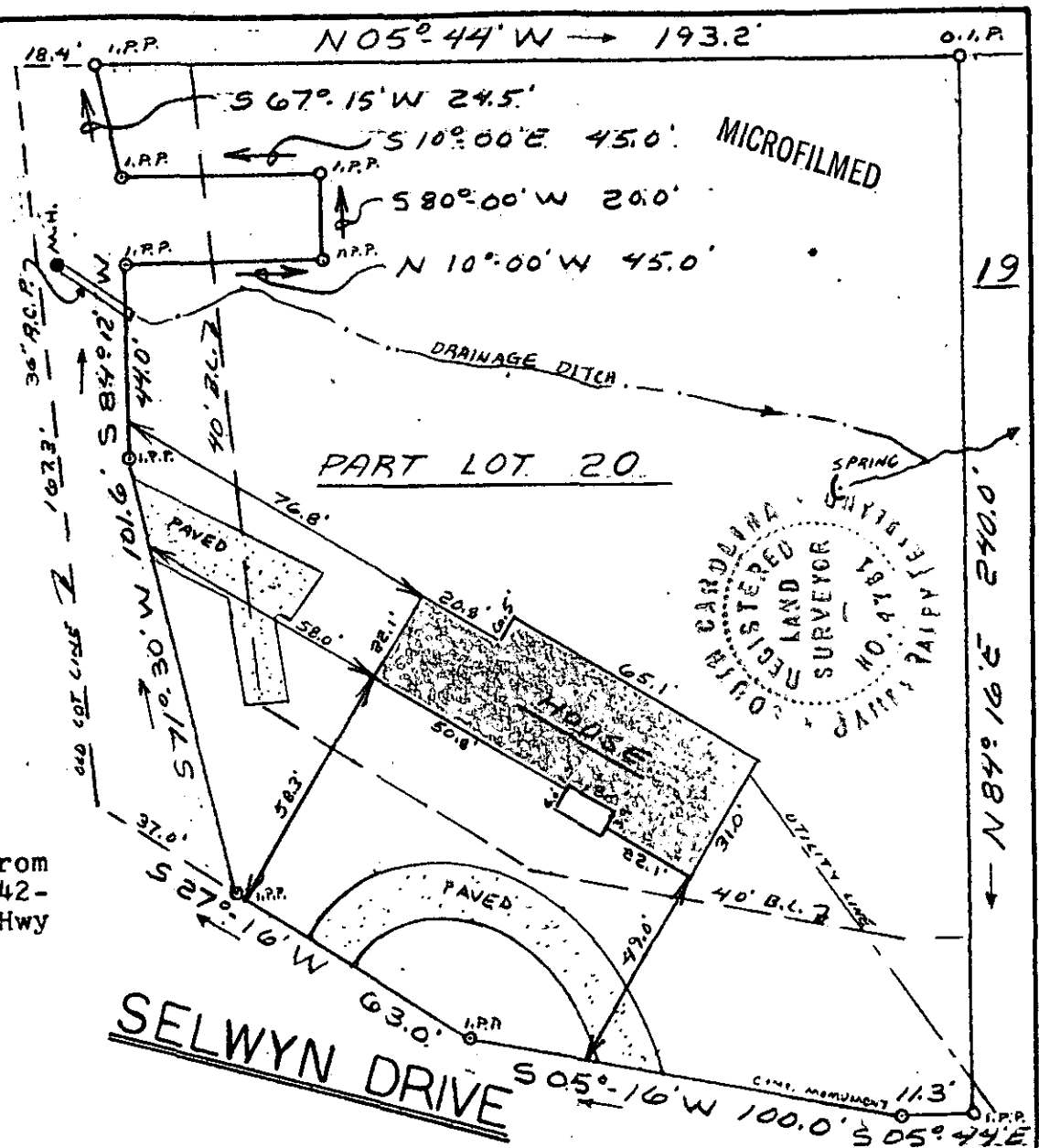

**STATE OF SOUTH CAROLINA**  
**GREENVILLE COUNTY**

TIMBERLAKE  
PART LOT 20  
PROPERTY OF  
KENNETH H. & EDITH B. TINSLEY

FREELAND & ASSOCIATES  
 Engineers • Land Surveyors  
 GREENVILLE, S. C.

SURVEY D. G. F. L.  
 DRAWN F. L.  
 CHECK J. F.  
 SCALE 1" = 40'  
 DATE 7-19-76  
 DWG. NO. 76-1062