

MICROFILMED

FILED GREENVILLE CO. S. C.

JUL 12 3 56 PM '76

DONNIE S. TANKERSLEY R.M.C.

ROOSEVELT DRIVE

N30-0E →

273.3

Hwy. NO. 20

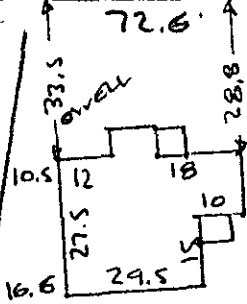

SEPTIC TANK LOT

N52-0W 219.78

219.78 S52-0E

INEZ SHACKLEFORD

72.6'

← S30-0W

BUDS H. CALDWAY

NOTE: The improvements on this lot are not in a flood hazard area.

LEONARD E. & BETTY D. WILLIAMS DEPT CK

PROPERTY OF HENRY E. REEVES & CATHY R. REEVES NEAR GREENVILLE, S. C. SCALE: 1"=40' 8 JULY 1976

This is to certify that on the 8th day of July 1976, I surveyed the property shown on this plat, being known as PROPERTY OF HENRY E. REEVES & CATHY R. REEVES and recorded in the RMC Office Greenville County, S. C., in Plat Book 54 at Page 89 ; and that the property lines, walls buildings are as shown hereon, and that the walls and buildings located on said lot do not encroach or project on adjacent street or property, and that no adjacent walls or buildings encroach or project on said premises, and no power lines cross this property except as shown hereon.

1060

R. B. Bruce

R. B. Bruce, RLS #1952

CAROLINA SURVEYING CO. 112 Manly St.

JUL 12 1976

RECORDING FEE PAID \$1.00

Greenville, S. C.

616.7-1-47 R. B.

180/55