

This lot is not located in a flood plain. *J.L.M.*

MICROFILMED

TODD CIRCLE

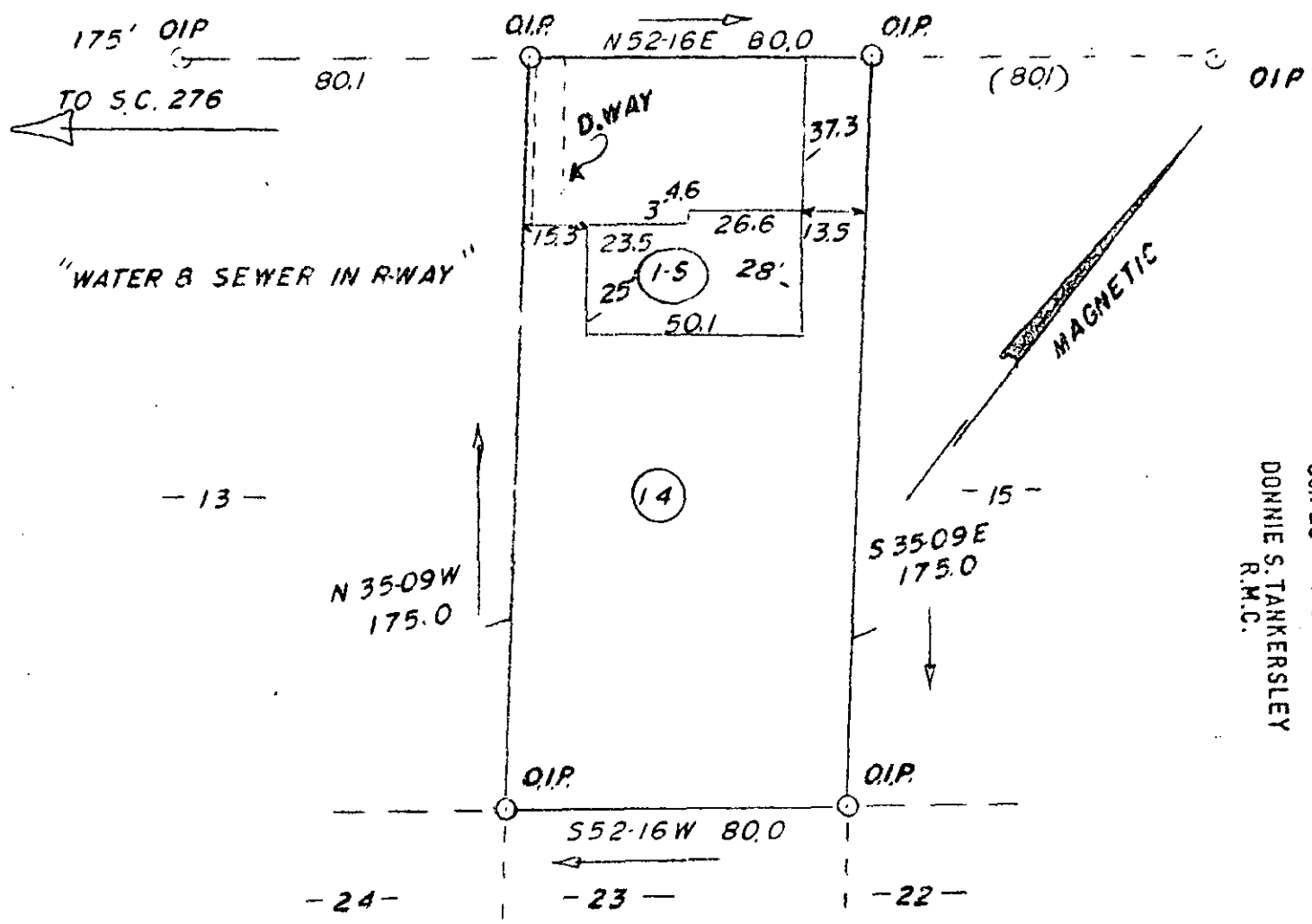

FILED
 GREENVILLE CO. S. C.
 JUN 23 4 03 PM '76
 DONNIE S. TANKERSLEY
 R.M.C.

PROPERTY OF CARL D. BAILEY & FRANCES F. BAILEY

SIMPSONVILLE, S.C. SCALE: 1"=40' JUNE 16, 1976

This is to certify that on the 16th day of June, 1976, I surveyed the property shown on this plat, being known as Lot No. 14, of Roland Heights, as recorded in the R.M.C. Office of Greenville County in Flat Book S, at page 34, and that the property lines, walls, and buildings are as shown hereon, and that the walls and buildings located on said lot do not encroach or project on adjacent streets or property, and that no adjacent walls or buildings encroach or project on said premises, and no power lines cross this property except as shown hereon.



J. L. Montgomery, 111
 R.L.S. No. 4552
 Simpsonville, S. C. 33583

RECORDING FEE
 PAID \$ 1.00

✓ 5-4-57

JUN 23 1976

F.B. (40)