

JUN 21 1976
MICROFILMED

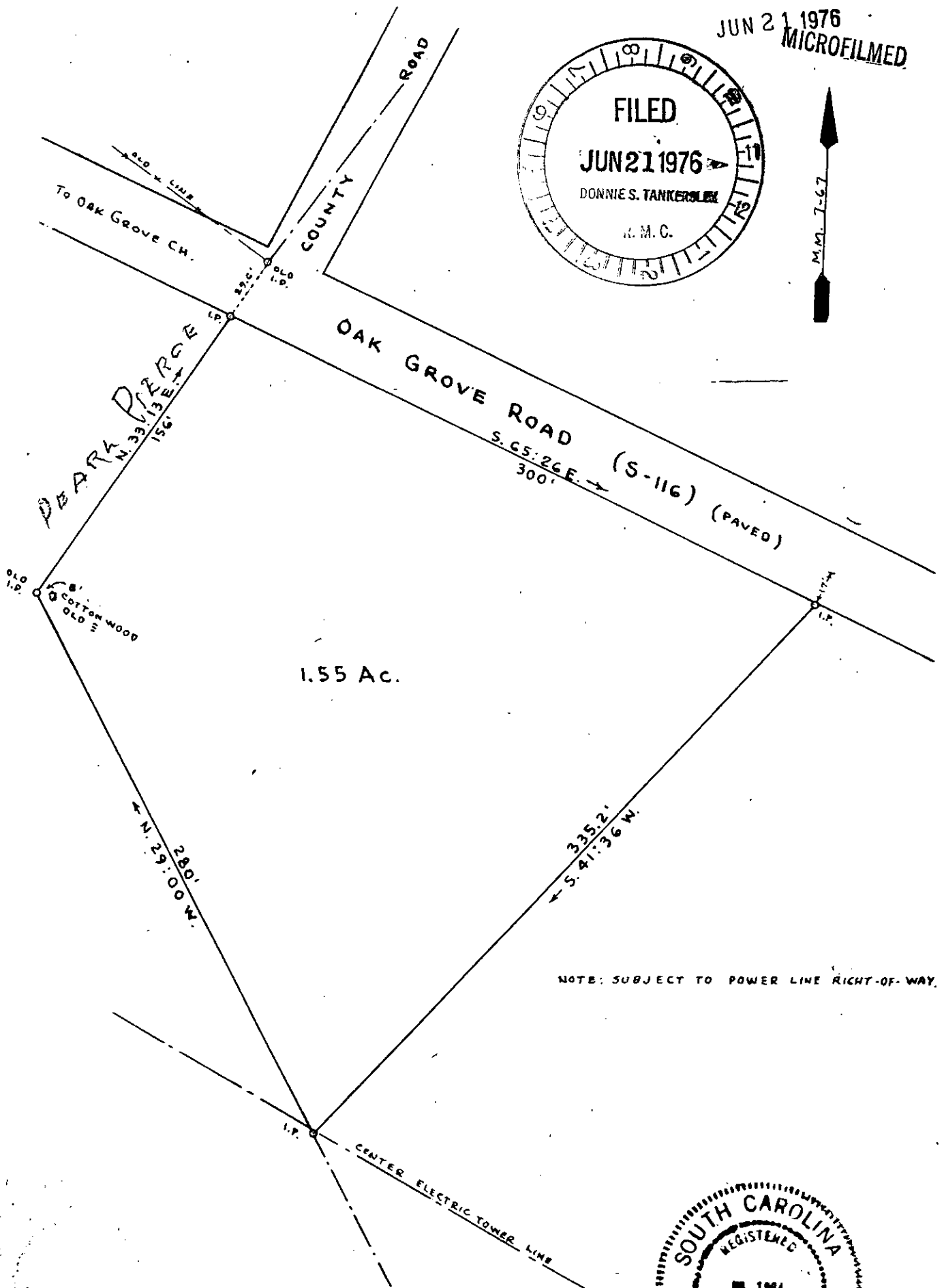

1.55 Ac.

NOTE: SUBJECT TO POWER LINE RIGHT-OF-WAY.

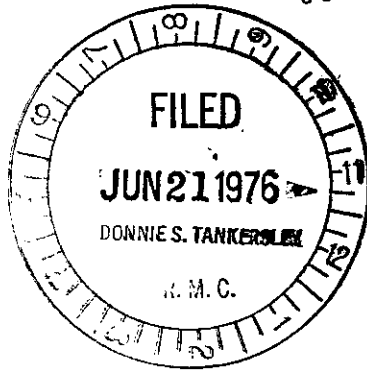
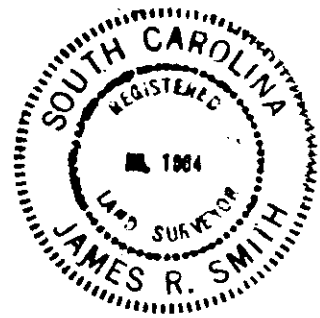

SURVEY FOR
C. D. PREWETTE
4 MI. WEST LANDRUM
GREENVILLE COUNTY, S.C.

SCALE 1" = 60'

MAY 20, 1976

BEING THE WESTERN PORTION OF THE 118 AC. TRACT
SHOWN ON PLAT FOR MRS. BERTHA P. SOLESBEE,
DATED 7-13-67.

✓ 54-51
33229
JUN 21 1976

RECORDING
PAGE 100

SIGNED: *J. R. Smith*, R.L.S. *Rea Book 5-N - Page 19*
SPARTANBURG, S.C.

ERROR OF CLOSURE 1:5000