

MICROFILMED

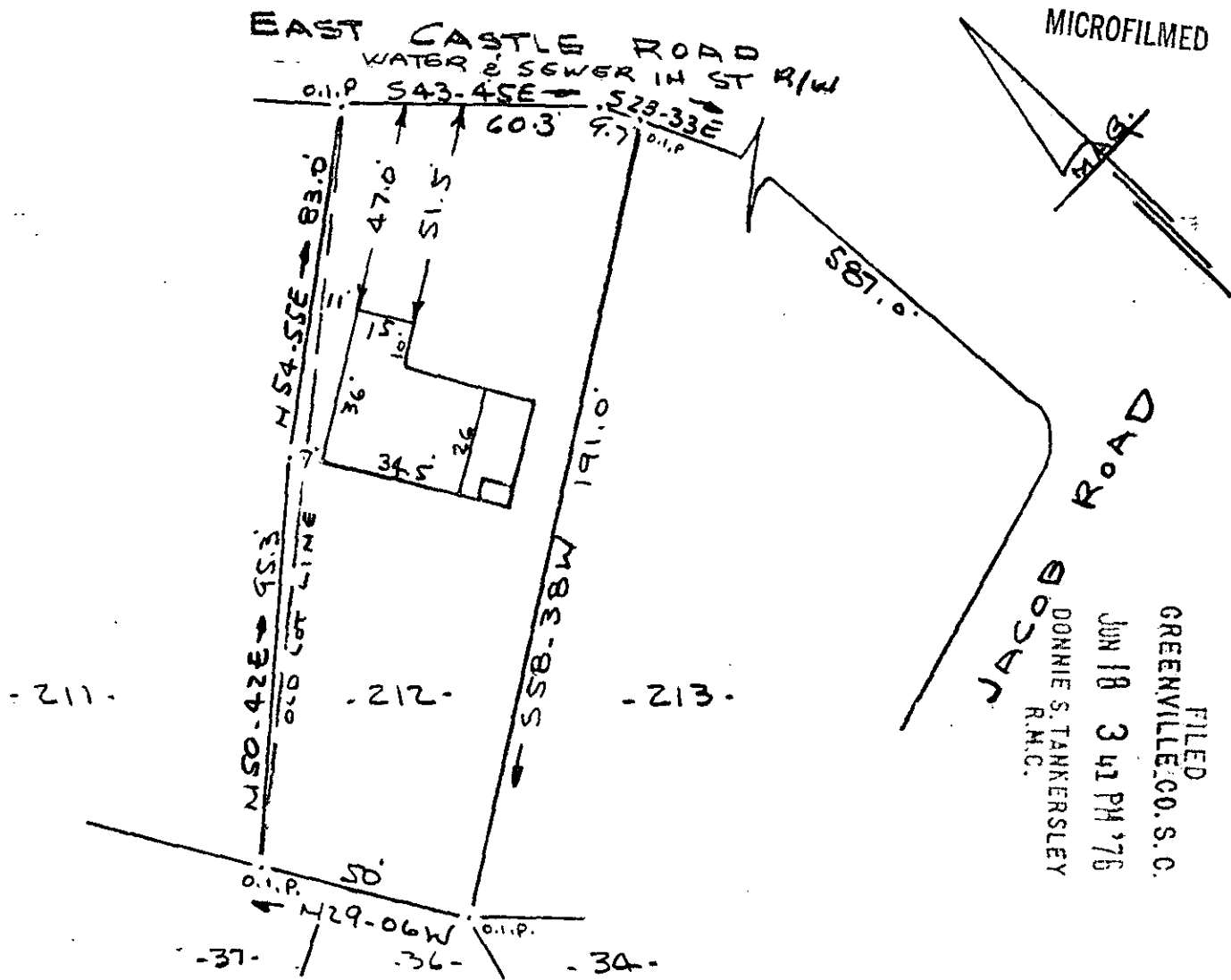

FILED
 GREENVILLE, CO. S. C.
 JUN 18 3 41 PM '76
 DONNIE S. TANKERSLEY
 R.M.C.

SURVEY FOR
 PATTERSON-TAYLOR BUILDERS INC
 NEAR GREENVILLE, S.C.
 SCALE 1" = 40'
 11 JUNE 1976

This is to certify that on the 9th day and 11th day of June, 1976, I surveyed the property shown on this plat, being known as lot 212 on Plat of Patterson-Taylor Builders, Inc. and recorded in RMC Office Greenville County, S. C., in Plat Book " " at page , and also being known as property of Patterson-Taylor Builders, Inc., and recorded in the RMC Office Greenville County, S. C., in Plat Book " " at Page ; and that the property lines, walls and buildings are as shown hereon, and that the walls and buildings located on said lot do not encroach or project on adjacent street or property, and that no adjacent walls or buildings encroach or project on said premises, and no power lines cross this property except as shown hereon.

5-U-46 33091

R. B. Bruce, RLS 1952
 SOUTH CAROLINA REGISTERED PROFESSIONAL SURVEYOR
 R. B. BRUCE

CAROLINA SURVEYING CO.
 112 Manly St. Greenville, S. C.

RECORDING FEE
 PAID \$ 1.00