

FILED
GREENVILLE, CO. S. C.

JUN 18 2:44 PM '76

DONNIE S. TANKERSLEY
R.M.C.

LLOYD STREET
WATER & SEWER IN ST. R/W

MICROFILMED

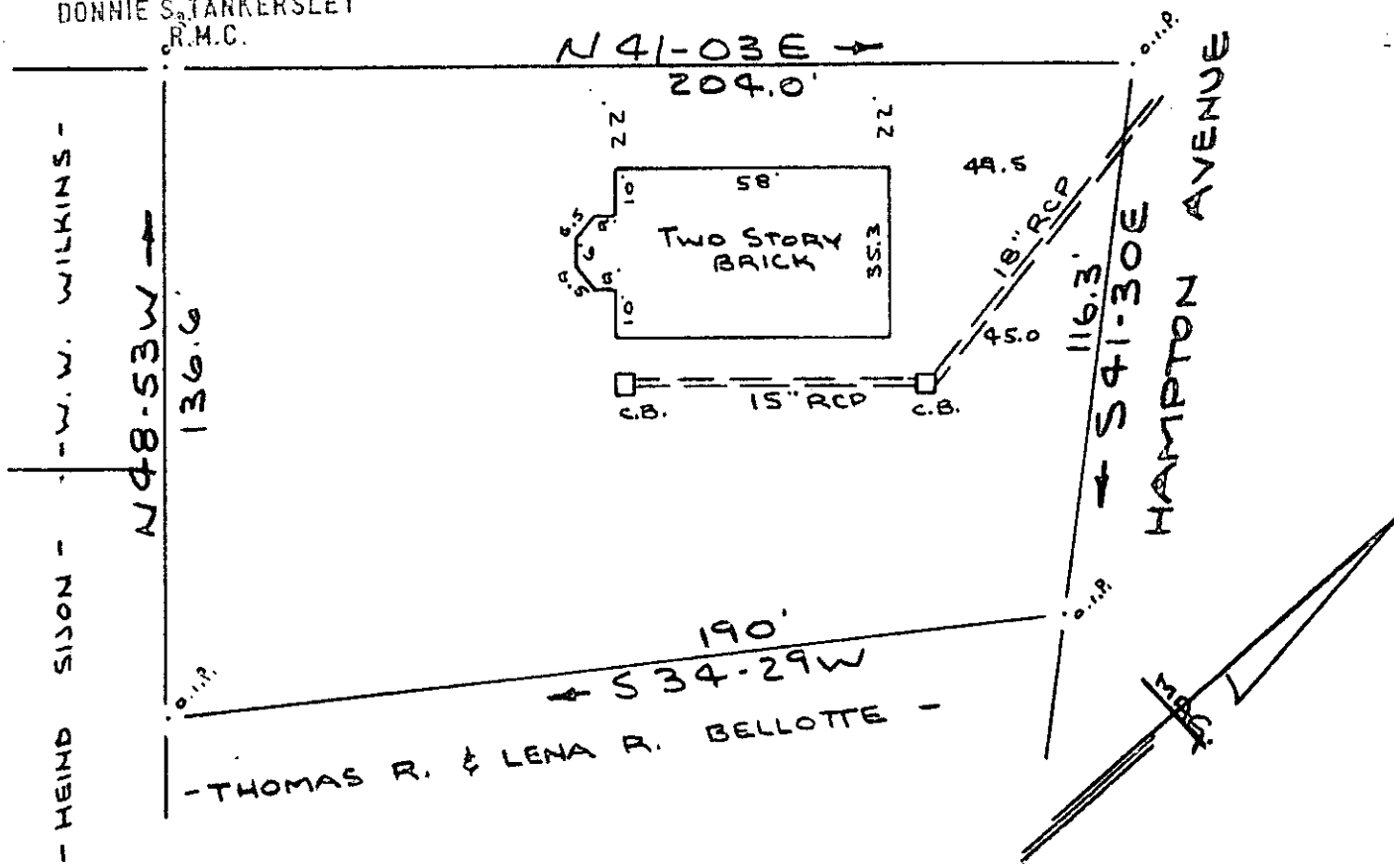

PROPERTY OF
MATTOON UNITED PRESBYTERIAN CHURCH
 GREENVILLE, SOUTH CAROLINA
 SCALE 1"=40' 16 JUNE 1976

This is to certify that on the 16th day of June, 1976, I surveyed the property shown on this plat, being known as property of Mattoon United Presbyterian Church and recorded in RMC Office Greenville County, S. C., in Plat Book " " at Page " "; and that the property lines, walls and buildings are as shown hereon, and that the walls and buildings located on said lot do not encroach or project on adjacent street or property, and that no adjacent walls or buildings encroach or project on said premises, and no power lines cross this property except as shown hereon.

R. B. Bruce

R. B. Bruce, RLS #1952

33078

CAROLINA SURVEYING CO.
 112 Manly St.
 Greenville, S. C.

5U-42

JUN 18 1976

RECORDING FEE
 PAID \$ 1.00

