

Note: Improvements on this lot are not in a flood hazard area.

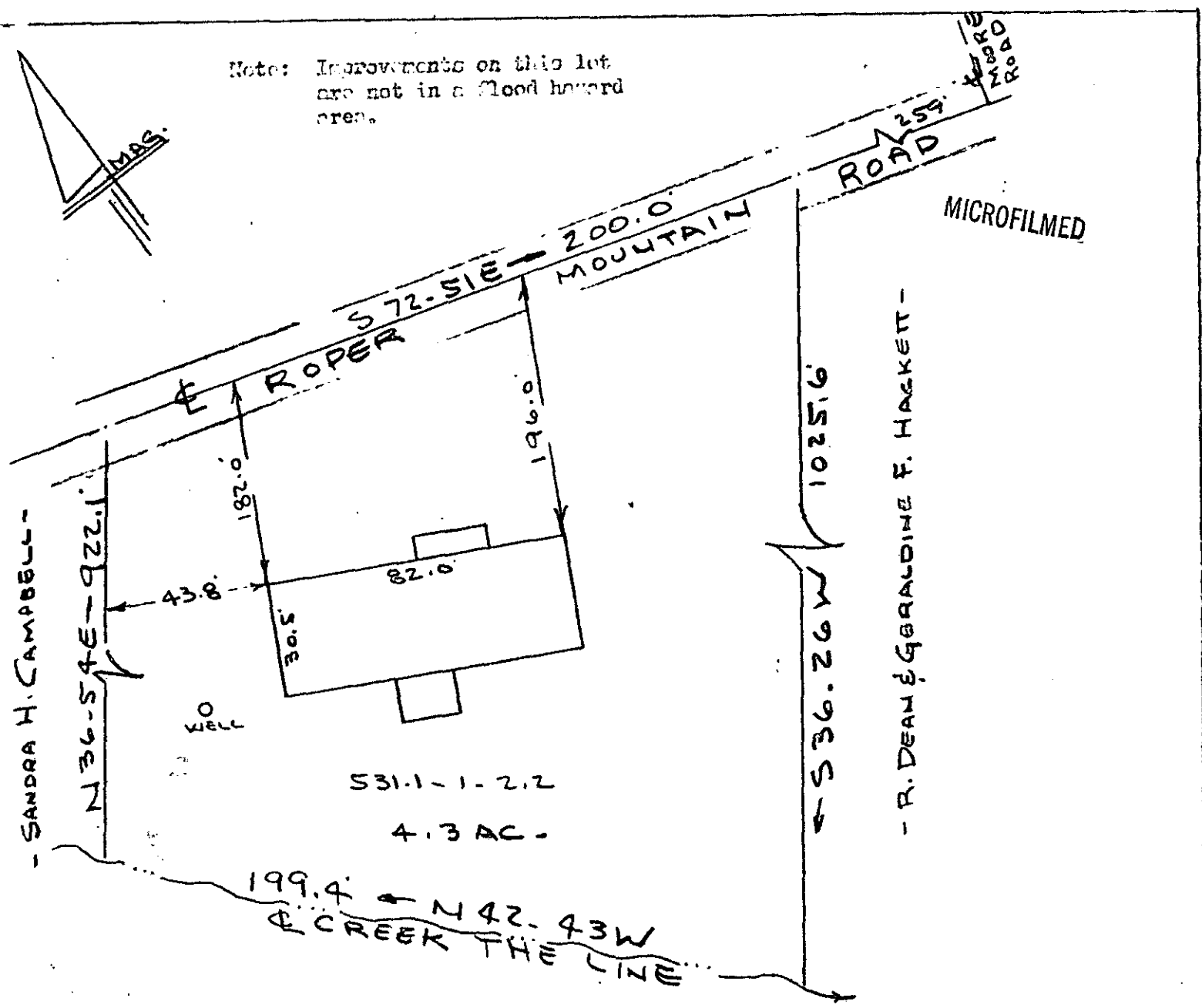
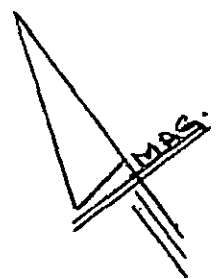

MICROFILMED

- SANDRA H. CAMPBELL -

- R. DEAN & GERALDINE F. HACKETT -

531.1 - 1 - 2.2
4.3 AC.

PROPERTY OF
ROGER CHARLES TROJAHN
NEAR GREENVILLE, S. C.
SCALE 1" = 40' 9 JUNE 1976

This is to certify that on the 9th day of June 1976, I surveyed the property shown on this plat, being known as 4.3 acres on plat of PROPERTY OF ROGER CHARLES TROJAHN and recorded in the RMC Office Greenville County, S. C., in Plat Book at Page ; and that the property lines, walls and buildings are as shown hereon, and that the walls and buildings located on said lot do not encroach or project on adjacent street or property, and that no adjacent walls or buildings encroach or project on said premises, and no power lines cross this property except as shown hereon.

JUN 11 4 23 PM '76

DONNIE S. TANKERSLEY
R.M.C.

✓ 5-4-29

R. B. Bruco
R. B. Bruco, RLS 1952

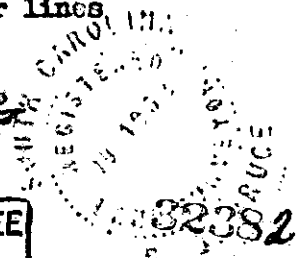

RECORDING FEE
PAID \$ 1.00

CAROLINA SURVEYING CO.
112 Marly St.

32382
JUN 11 1976