

MICROFILMED

EDWARDS MILL COURT

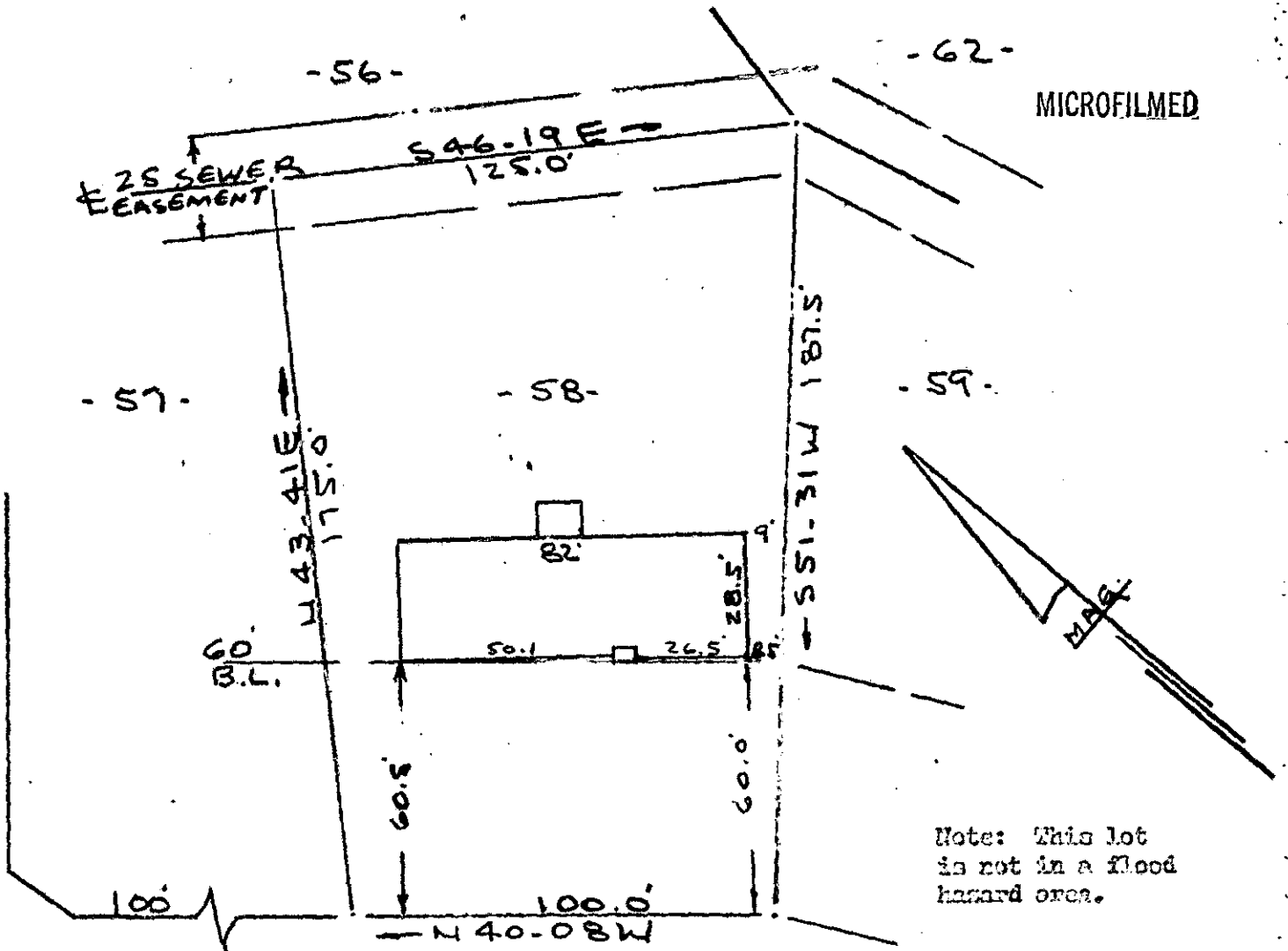

Note: This lot is not in a flood hazard area.

EDWARDS MILL ROAD
WATER & SEWER IN ST R/W.

PROPERTY OF
JAMES WILTON MAYES & LINDA B. MAYES
 NEAR GREENVILLE, S.C.
 SCALE 1" = 40' 8 JUNE 1976

This is to certify that on the 8th day of June, 1976, I surveyed the property shown on this plat, being known as lot 58 on plat of SEVEN OAKS and recorded in the RMC Office Greenville County, S. C., in Plat Book "4 - R" at Page 6; and that the property lines, walls and buildings are as shown hereon, and that the walls and buildings located on said lot do not encroach or project on adjacent street or property, and that no adjacent walls or buildings encroach or project on said premises, and no power lines cross this property except as shown hereon.

FILED
 GREENVILLE CO. S. C.
 JUN 10 4 40 PM '76
 DONNIE S. TANKERSLEY
 R.M.C.

✓ 54-23

R. B. Bruce
 R. B. Bruce, RLS #1952,
 32239

CAROLINA SURVEYING CO.
 112 Manly St.
 Greenville, S. C.

RECORDING FEE
 PAID \$ 1.00