

MICROFILMED

MAG. NORTH

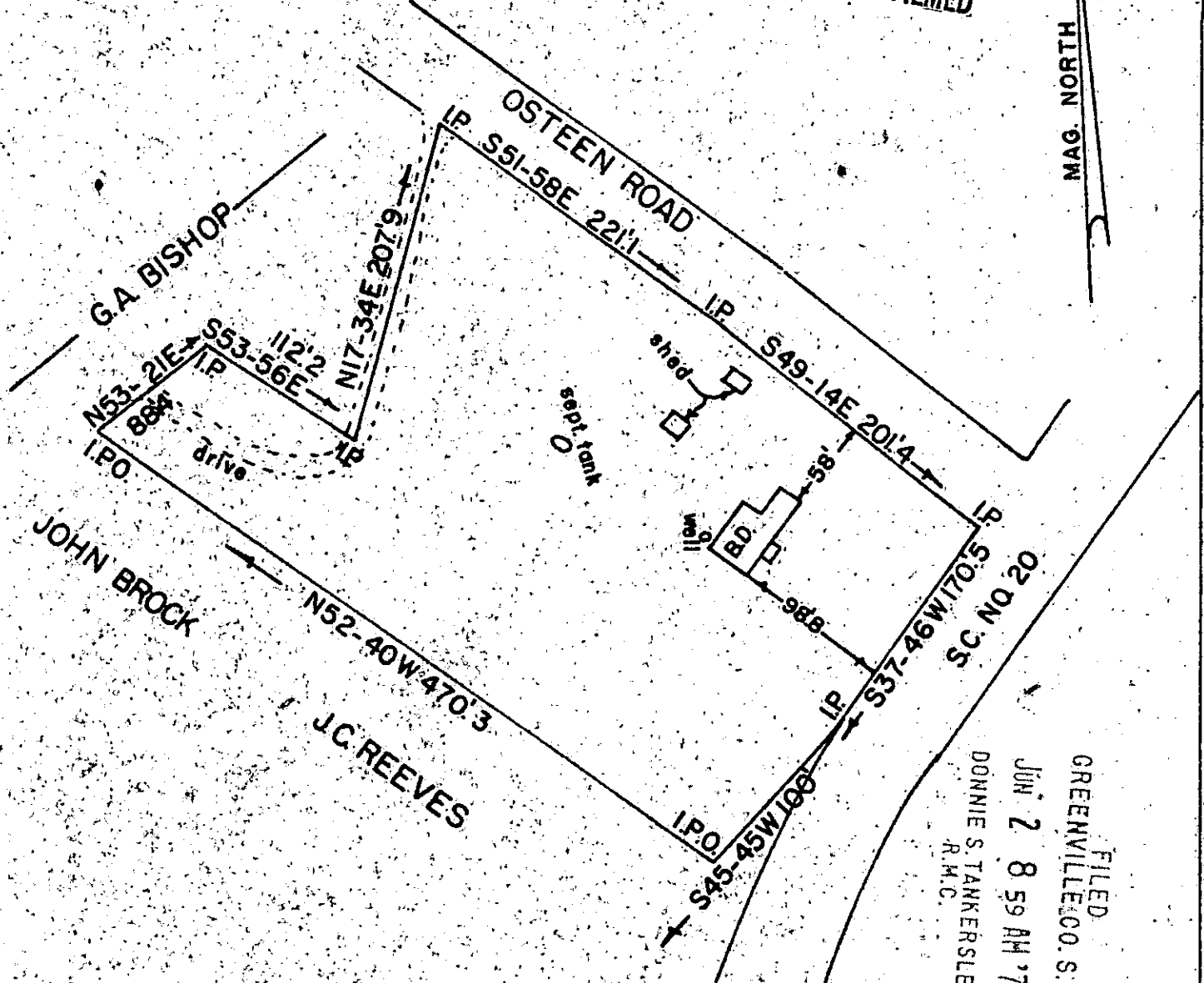

FILED  
 GREENVILLE CO. S.C.  
 JUN 2 8 59 AM '76  
 DONNIE S. TANKERSLEY  
 R.M.C.

PROPERTY OF WILLIAM G. TOWNSEND AND KAY D. TOWNSEND  
 LOCATED AT GROVE STATION, GREENVILLE COUNTY, S.C.

THIS IS TO CERTIFY THAT ON THE 21<sup>st</sup>. DAY OF MAY, 1976 I DID SURVEY THE  
 PROPERTY SHOWN HEREON; SAME BEING THE IDENTICAL PROPERTY AS SHOWN ON  
 PLAT RECORDED IN THE CLERK OF COURTS OFFICE FOR GREENVILLE COUNTY  
 RECORDED IN PLAT BOOK 5-U AT PAGE 4; THAT THE BUILDINGS, WALLS,  
 AND LINES ARE AS SHOWN ABOVE; THAT THIS PROPERTY DOES NOT ENGROACH OR  
 PROJECT ON ADJACENT PROPERTYS, AND NO ADJACENT PROPERTYS ENGROACH OR  
 PROJECT ON THESE PREMISES, OTHER THAN ARE SHOWN.

I FURTHER CERTIFY THAT THE AREA WHERE THIS PROPERTY IS LOCATED HAS NOT  
 BEEN MAPPED BY ANY FEDERAL AGENCY DESIGNATING FLOOD HAZARD AREA;  
 HOWEVER I HAVE INSPECTED THE PROPERTY AND IT IS NOT LOCATED IN A  
 FLOOD HAZARD AREA.

*John C. Smith*  
 JOHN C. SMITH  
 REG. LS. NO. 1443



31285  
 RECORDING FEE  
 \$ 1.00

1" = 100'  
 5-U-4