

PROPERTY OF
RUSSELL C. NEWHALL
AND
MARGARET B. NEWHALL

FILED
GREENVILLE, CO. S. C.
OCT 20 10 53 AM '76
DONNIE S. TANKERSLEY
R.M.C.

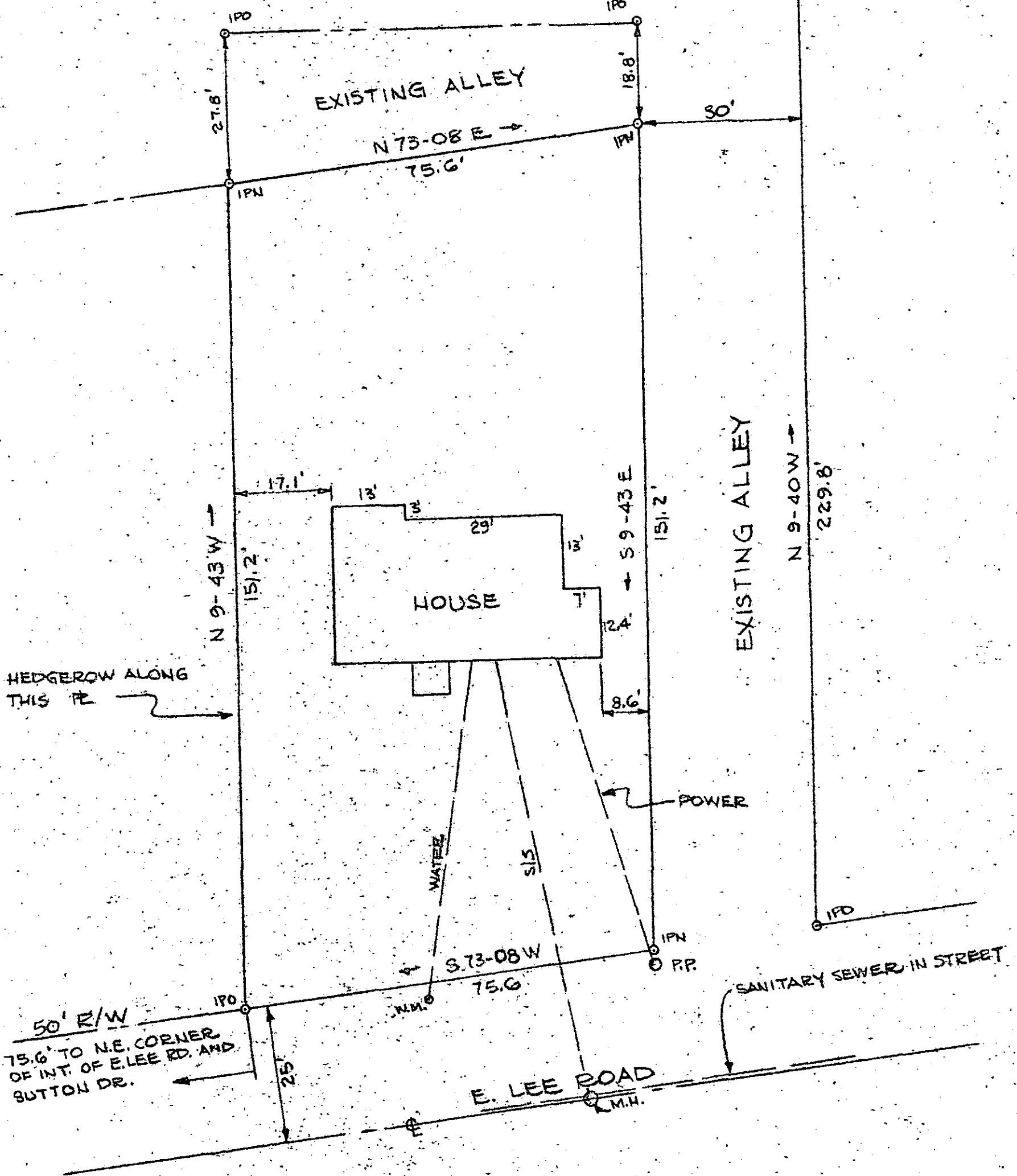
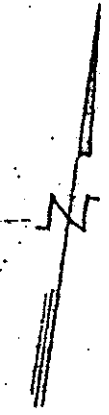

HEDGEROW ALONG THIS LINE

50' R/W
75.6' TO N.E. CORNER
OF INT. OF E. LEE RD. AND
BUTTON DR.

This is to certify that the above property shown on this plat is known as Lots 29 and 30, Buena Vista Subdivision, and recorded in the Greenville County R.M.C. Office in Plat "W", pages 11 and 29; that the property lines, walls and buildings are as shown hereon; that the buildings located on the property do not encroach on or project on adjacent streets or property; that no adjacent walls or buildings encroach or project on the above property and that utility lines cross this property as shown.

OCT 20 '76

Reynold P. Gould
Name

4035
S.C. Reg. No.

10-14-76
Date

10966

ARBOR ENGINEERING			
RHF	1" = 20'	10/14/76	76045
DRAWN:	SCALE:	DATE:	JOB NO.

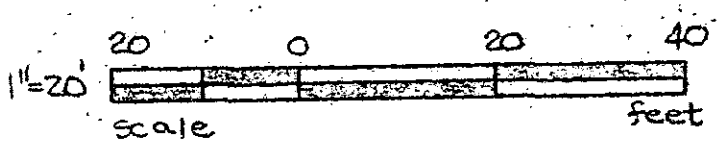

5T-91

SV 00.2
2.00 AS
402 102 20M