

MICROFILMED

RECORDING FEE  
PAID \$ 2.00

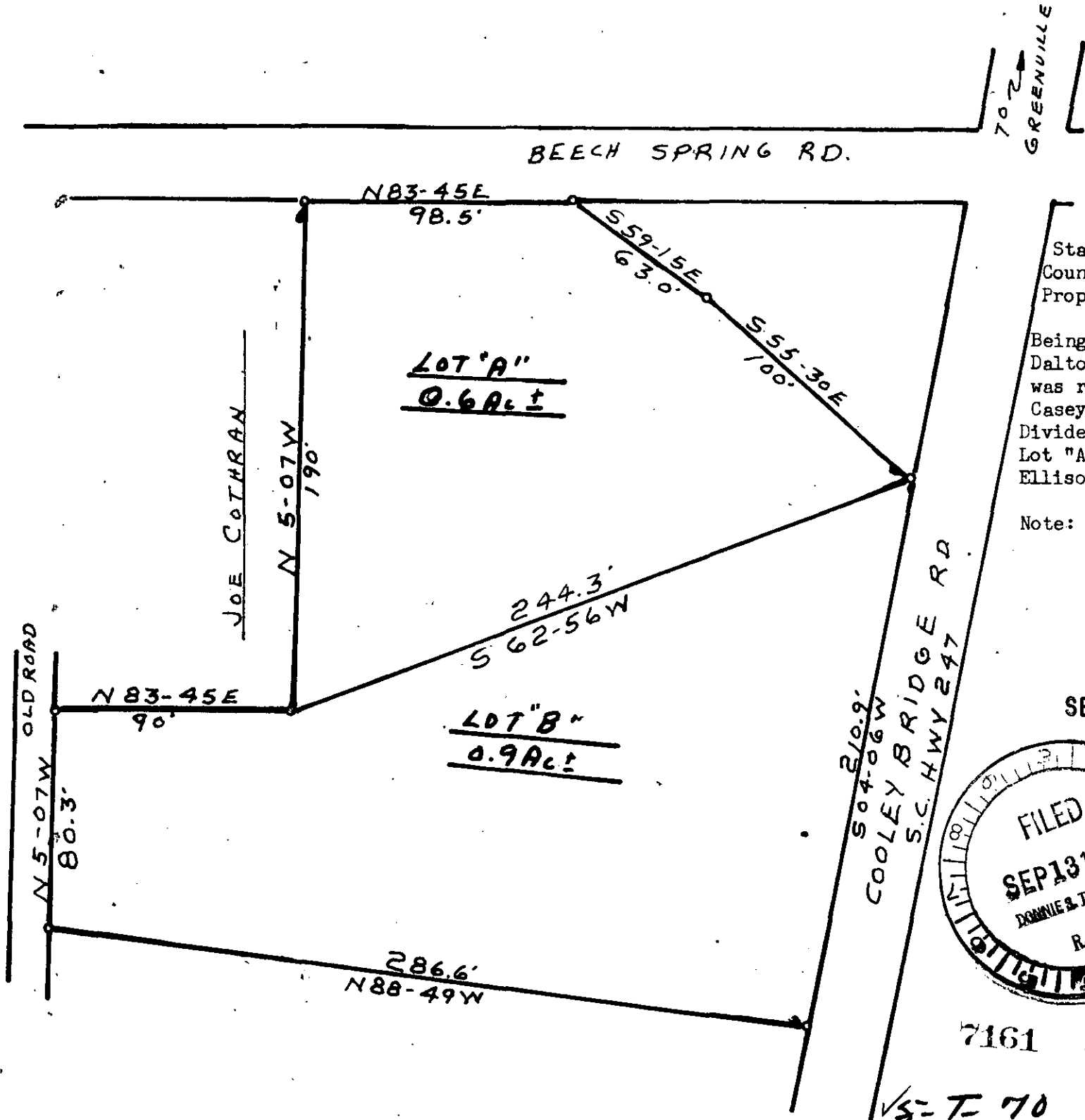

State of South Carolina  
County of Greenville  
Property of Rosie Lee Ellison

Being a division of 1.5 acres by  
Dalton & Neves dated July 1946 which  
was re-drawn Sept. 17, 1957 by D.G.  
Casey.  
Divided Aug. 12, 1976.  
Lot "A" to be conveyed to John Henry  
Ellison. *Index*

Note: No field work done in preparing  
this plat.

SEP 13 1976

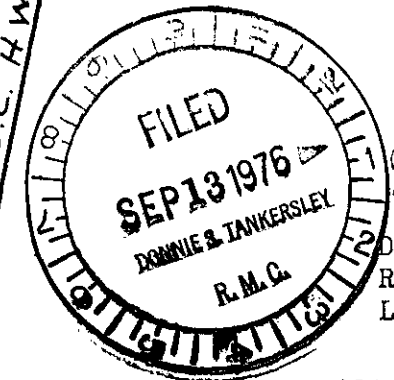

*Dan Lee Freeman*  
Dan Lee Freeman  
Registered Land Surveyor  
License 5297

7161  
ALVIN FREEMAN  
Registered Land Surveyor  
709 S. Main St. P. O. Box 784  
Anderson, S. C. 29621  
Phone (803) 226-7813

VS-T-70

SCALE 1" = 50'

ALL RIGHTS RESERVED  
COPYRIGHT 1976  
BY THE SURVEYOR  
DANNIE & TANKERSLEY  
R.M.C.