MICROFILMED

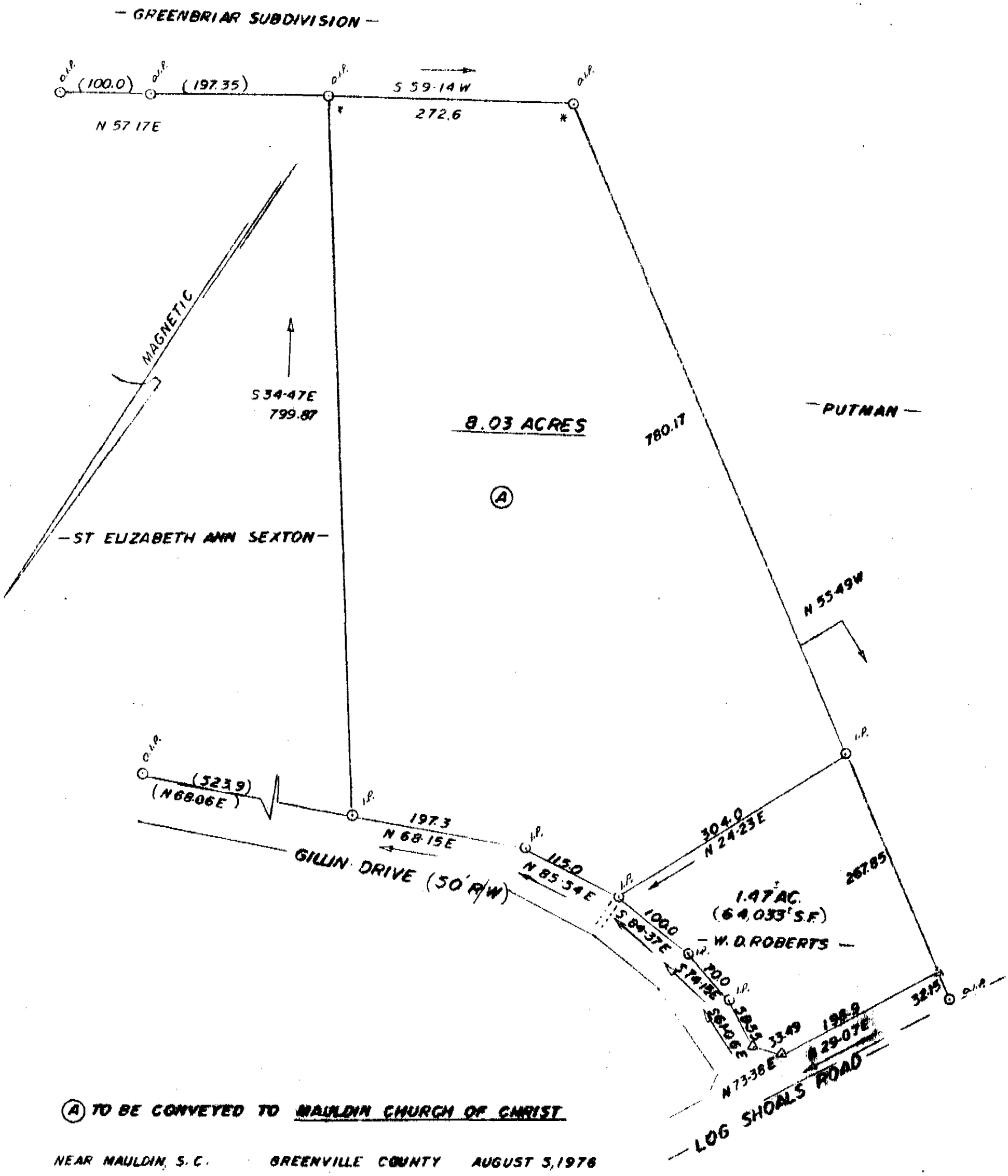

(A) TO BE CONVEYED TO MAULDIN CHURCH OF CHRIST

NEAR MAULDIN, S. C. GREENVILLE COUNTY AUGUST 5, 1976

J. L. MONTGOMERY, III, R.L.S.

* CORNERS (OIP'S) SHOWN BY W. D. ROBERTS

5256

✓5T-62

RECORDING FEE
PAID $ 2.00

SOUTH CAROLINA REGISTERED LAND SURVEYOR NO. 4552 JOSEPH LANHAM MONTGOMERY

FILED
GREENVILLE CO. S. C.
AUG 24 9 47 AM '76
DONNIE S. TANKERSLEY
R.M.C.

MICROFILMED