

FILED  
 GREENVILLE CO. S. C.  
 AUG 9 1 53 PM '76  
 DONNIE S. TANKERSLEY  
 R.M.C.

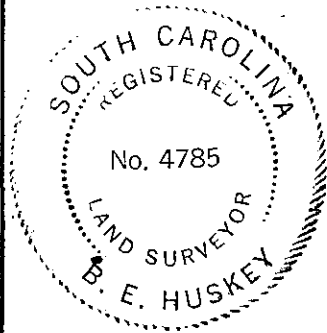

SURVEY FOR  
**DONALD G. KERN**

MICROFILMED

LOCATED  
 NEAR I-85 & RTE. 14 INTERCHANGE - BUTLER TOWNSHIP

GREENVILLE COUNTY SOUTH CAROLINA

SCALE 1" = 200'

SURVEYED JUNE 8, 1976

WOLFE & HUSKEY, INC. ENGINEERING and SURVEYING  
 P. O. BOX 35 LYMAN, S. C. 29365

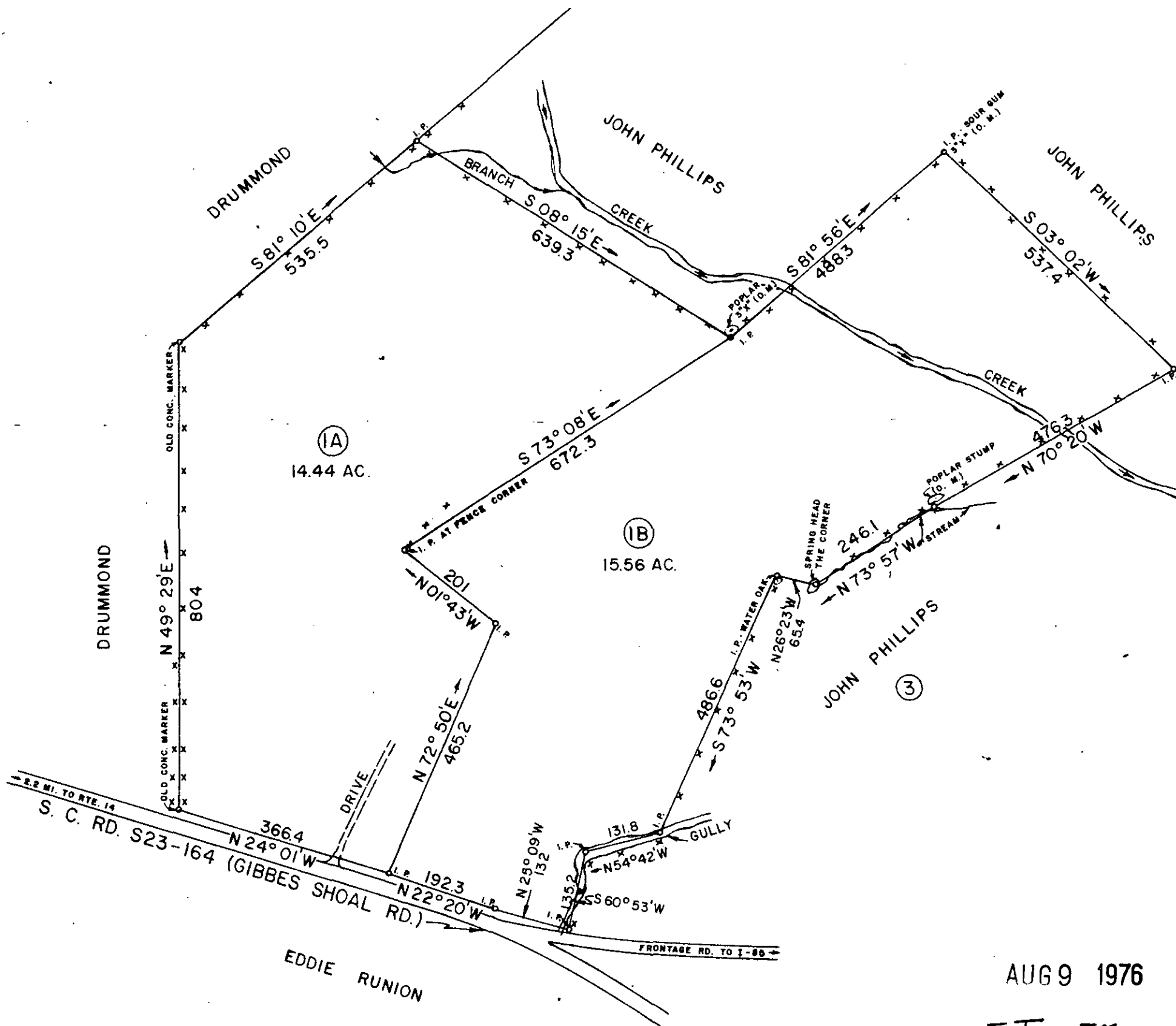
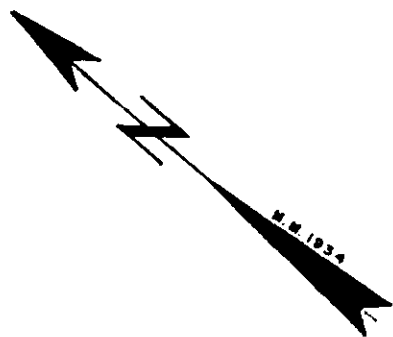

AUG 9 1976

5T-57

3828

RECORDING FEE  
 \$ 2.00

BEING TRACT NO. 1, AS SHOWN ON PLAT OF THE GREEN EST.  
 SURVEYED NOVEMBER 6 & 7, 1934, BY M. O. OWENS SURVEYOR.