

MICROFILMED

TOWER DRIVE

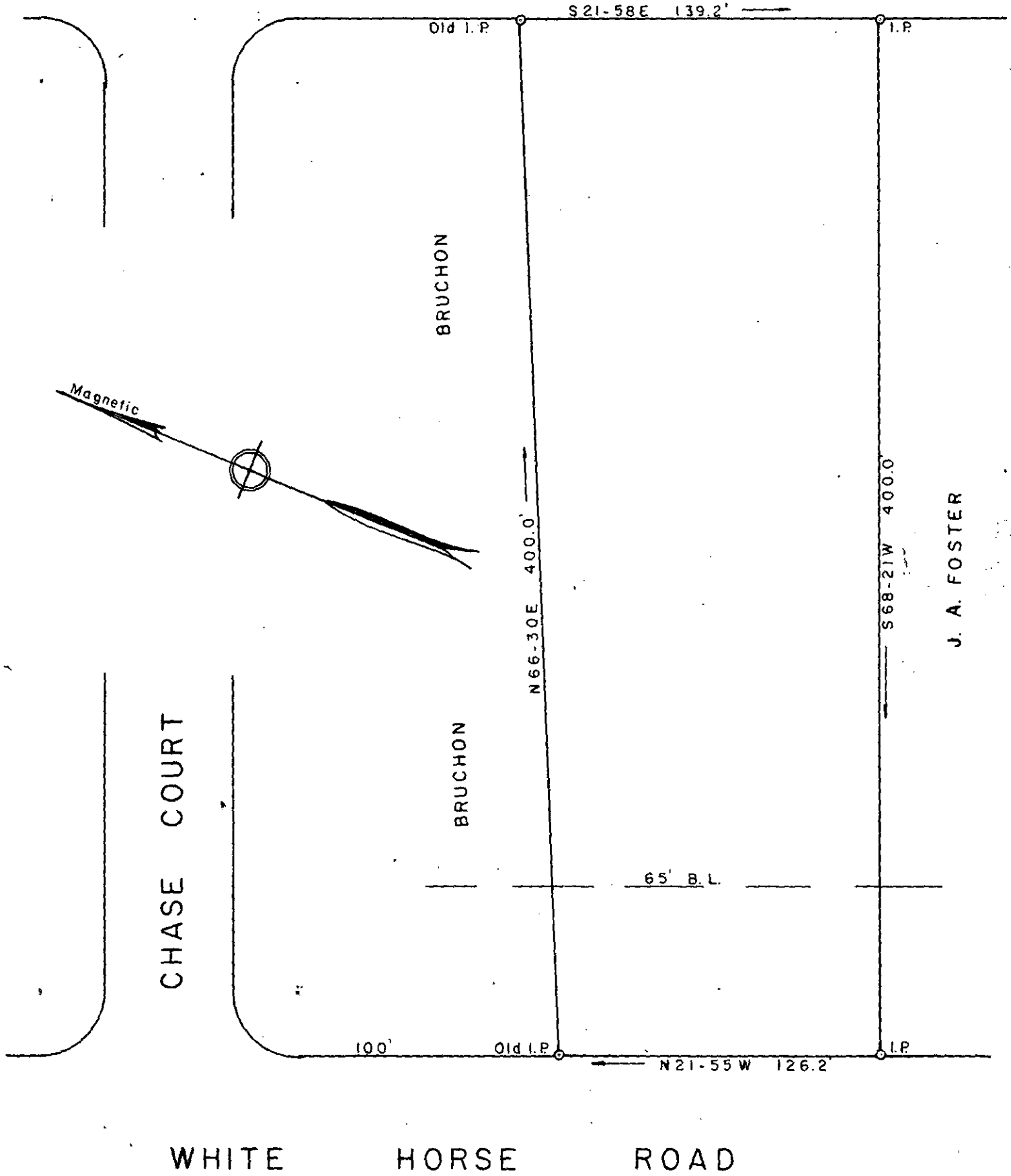

PROPERTY OF
GUY W. STRICKLAND
 GREENVILLE CO., S. C.

Scale 1" = 50' May, 1976

DALTON & NEVES CO., ENGINEERS

121 MANLY STREET
 GREENVILLE, S. C.

FILED
 GREENVILLE CO. S. C.
 MAY 12 10 57 AM '76
 DONNIE S. TANKERSLEY
 R.M.C.

29168

RECORDING FEE
 PAID \$ 2.00

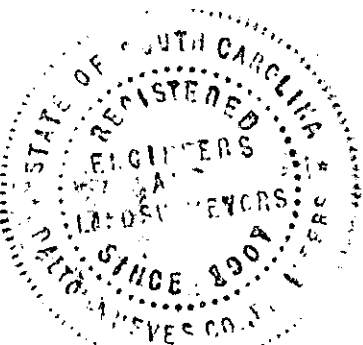

✓ 5-T-13

F.B. 415
 S.C. Reg. No. 916

AREA = 1.218 Acres