

This is to certify that on April 8, 1976, I surveyed the property shown on this plat, known as a portion of the Perry J. & Mary M. McCarter Property, recorded in the R.M.C. Office of Greenville County in Deed Book 992 on Page 461, and that the property lines, walls and buildings are as shown hereon; that the building located on said lot does not encroach or project on adjacent streets or property, and that no adjacent walls or buildings encroach or project on said premises, and that no utility lines cross this property except as shown hereon.

James R. Freeland
James R. Freeland R.I.S. 4781

FILED
GREENVILLE CO. S.C.
APR 27 3 28 PM '76
DONNIE S. TANKERSLEY
R.M.C.

27697

RECORDING FEE
PAID \$ 2.00

MICROFILMED

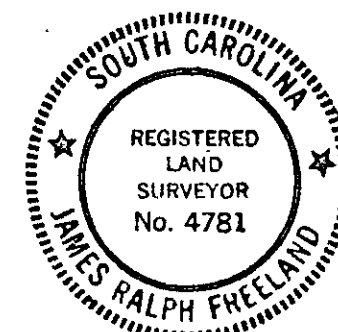

STATE OF SOUTH CAROLINA
GREENVILLE COUNTY

SCALE: 1" = 40' APPROVED BY
DATE: 4-8-76 DRAWN BY FEL

PROPERTY OF
HERBERT L. & DOROTHY M. KALLAM

Freeland & Associates

DRAWING NUMBER
76-879

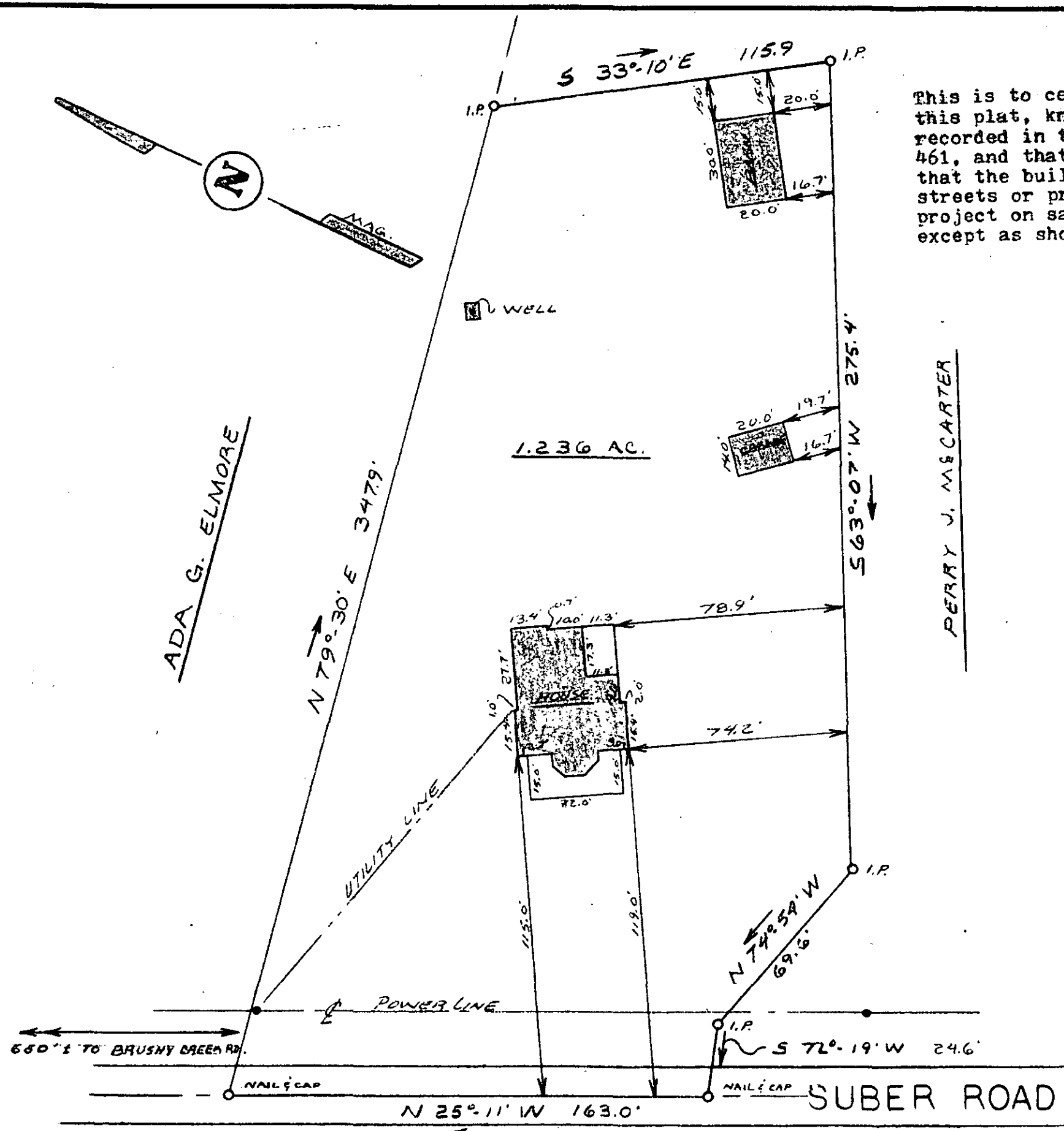

5-T-2