

Jo-Mar Liquors, Inc.

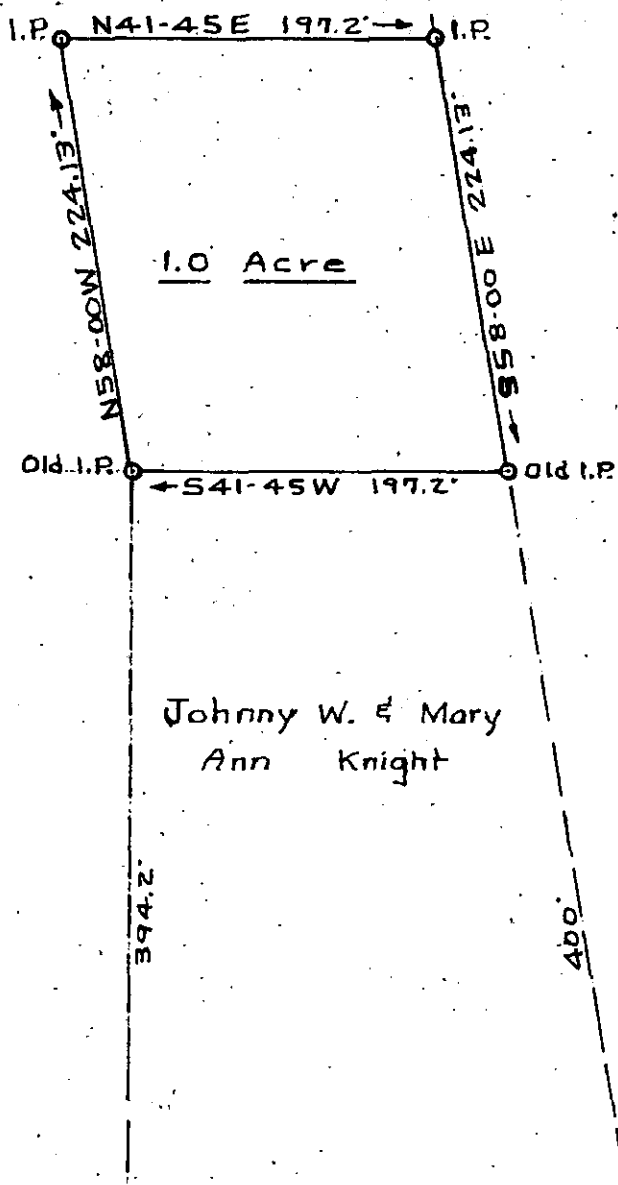

1.0 Acre

Johnny W. & Mary  
Ann Knight

394.2'

400'

264.9'  
Harrison Bridge Road

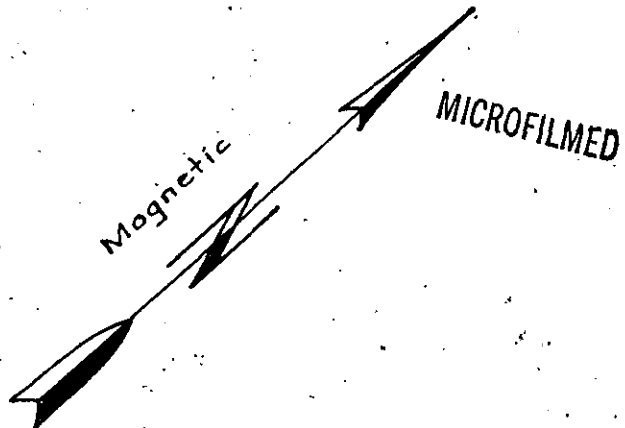

John D. Hollingsworth

PROPERTY OF  
 SIDNEY A. BROTHERS & *Laura L. Brothers*  
 GREENVILLE CO. S. C.

Scale 1" = 100' May 8, 1976  
 T.H. Walker Jr. Reg. L.S. 3182  
 300 Maple Dr. Mauldin, S. C.

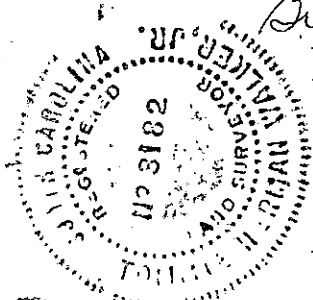

County Road

55-93

30622

RECORDING FEE  
 PAID \$ 1.00

MAY 26 1976

T. H. Walker Jr.