

THIS PROPERTY IS NOT LOCATED IN A FLOOD PLAIN.

MICROFILMED

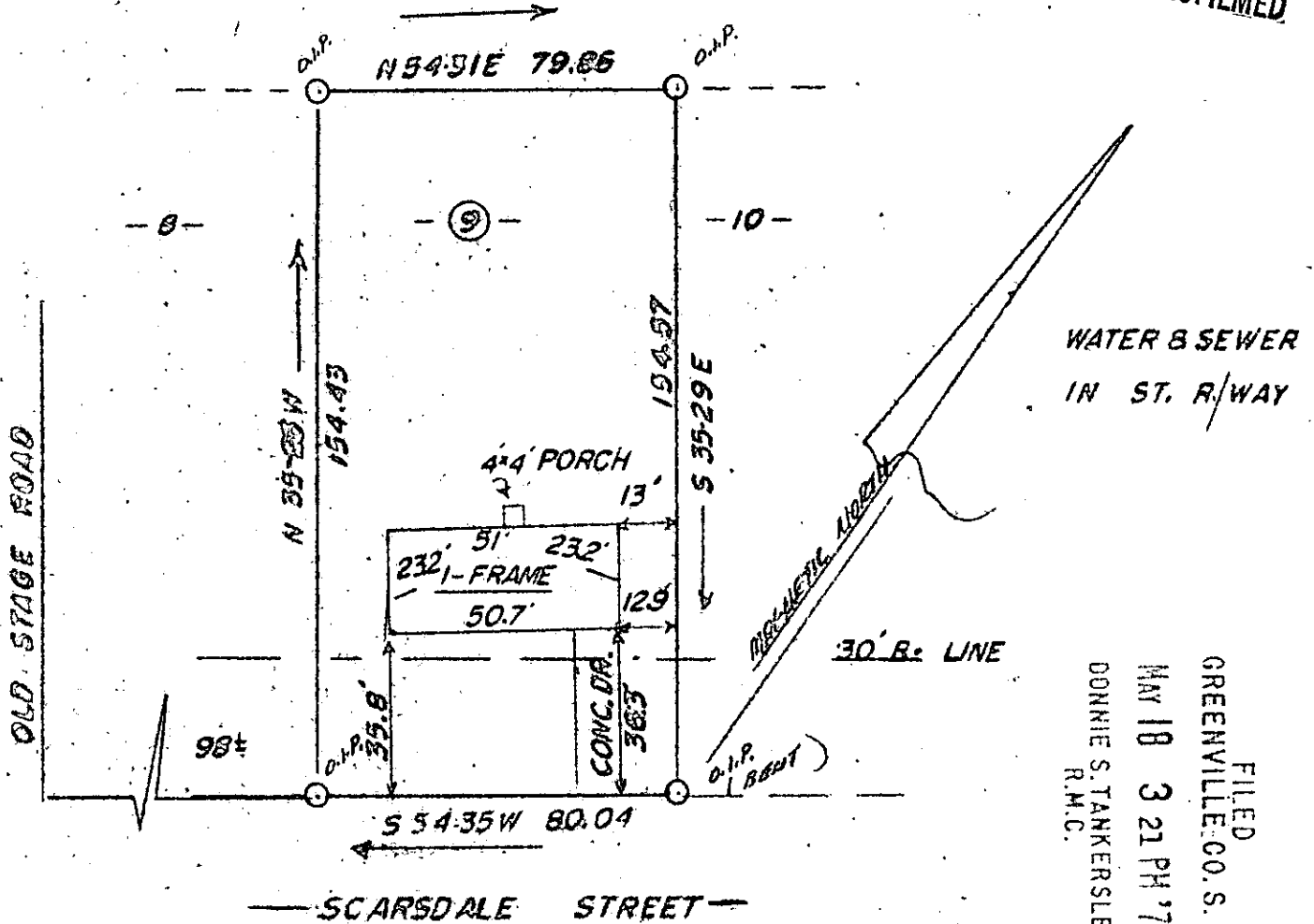

FILED
 GREENVILLE CO. S.C.
 MAY 18 3 21 PM '76
 DONNIE S. TANKERSLEY
 R.M.C.

HERSHEL L. & DORIS B. FUTRELL

SIMPSONVILLE, S.C.

SCALE: 1" = 40 FEET

THIS IS TO CERTIFY THAT ON THE 28th DAY OF APRIL, 1976, I SURVEYED THE PROPERTY SHOWN ON THIS PLAT, BEING KNOWN AS LOT 9 ON PLAT OF SCARSDALE MANOR SUBDIVISION, AND RECORDED IN THE R.M.C. OFFICE GREENVILLE COUNTY, S.C. IN PLAT BOOK GG, PAGE 105; AND THAT THE PROPERTY LINES, WALLS AND BUILDINGS LOCATED ON SAID LOT DO NOT ENCR OACH OR PROJECT ON ADJACENT STREETS OR PROPERTY, AND THAT NO ADJACENT WALLS OR BUILDINGS ENCR OACH OR PROJECT ON SAID PREMISES, AND NO POWER LINES CROSS THIS PROPERTY EXCEPT AS SHOWN HEREON.

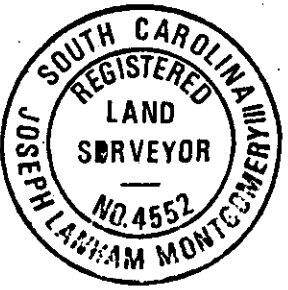

29788
 ✓ 5-5-76

J. L. MONTGOMERY, III, R.L.S.



RECORDING FEE
 PAID \$ 1.00