

MICROFILMED

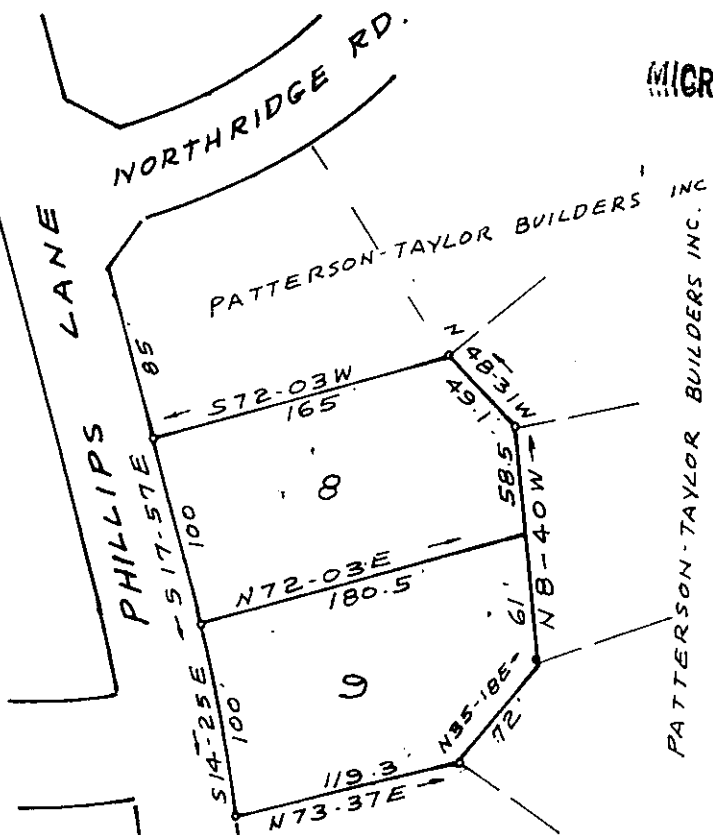

JAMES M. RIDDLE  
THIS PLAT IS NOT A SUBDIVISION  
AS DEFINED BY THE GREENVILLE  
COUNTY SUBDIVISION REGULATIONS.  
4/22/76 *James M. Riddle*  
Chairman, Secretary, or Director of  
Planning.  
Greenville County Planning Commission

FILED  
GREENVILLE CO. S.C.  
MAY 14 3 25 PM '76  
DONNIE S. TANKERSLEY  
R.N.C.

LOTS 8 & 9 SECTION ONE  
QUAIL RIDGE  
PROPERTY OF  
PATTERSON-TAYLOR BUILDERS INC.

NOTE: DRAINAGE AND UTILITIES  
EASEMENT 5' EACH SIDE OF  
SIDE AND REAR LOT LINES.

NEAR GREENVILLE S.C.  
SCALE 1" = 100' APRIL 1976



✓5-S-72

29486

RECORDING FEE  
PAID \$ 1.00

C.O. RIDDLE - REG. L.S. 1347 - Greenville S.C.