

MICROFILMED

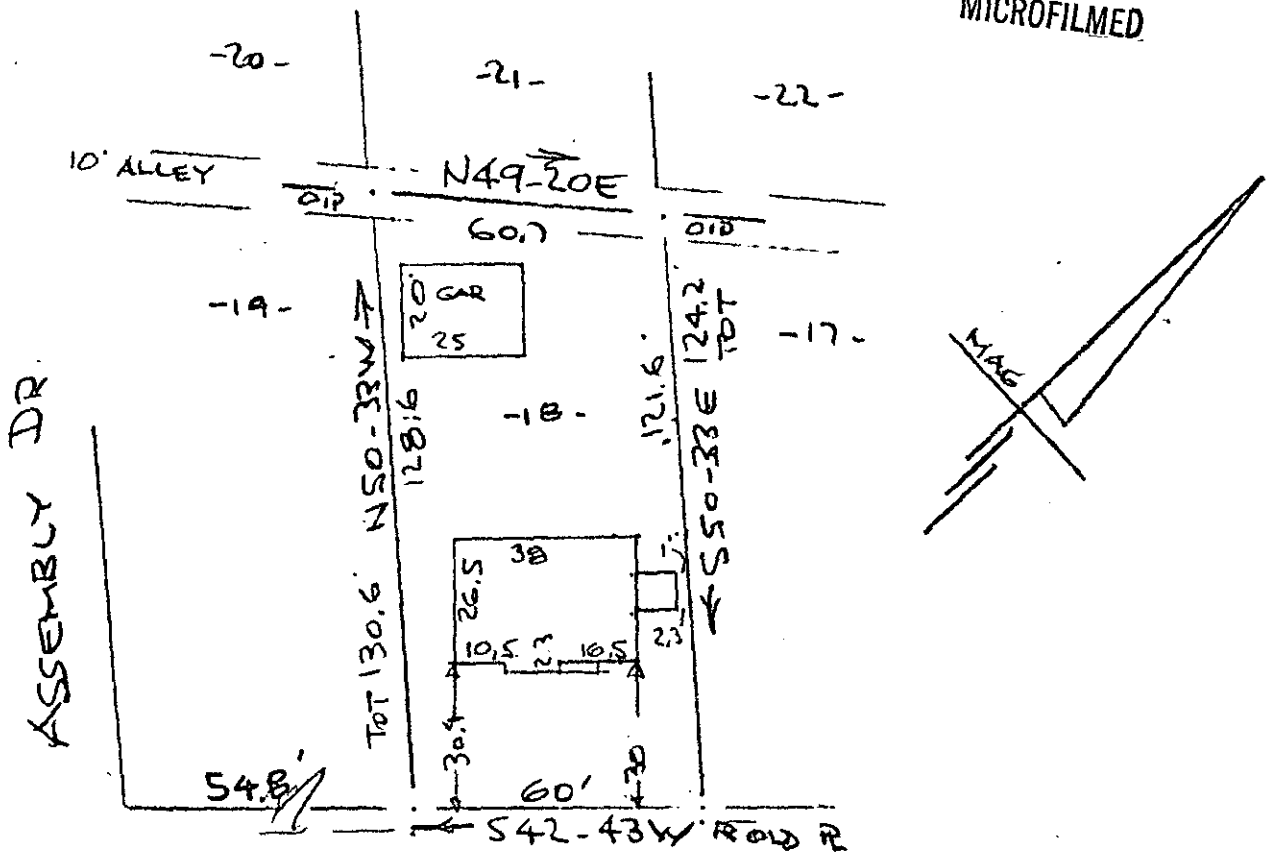

PERRY ROAD  
WATER & SEWER IN ST. R/W

PROPERTY OF  
DONALD L. SUTTLES & VICKIE D. SUTTLES  
NEAR GREENVILLE, S. C.  
SCALE: 1" = 40' 12 MAY 1976

This is to certify that on the 12th day of May 1976, I surveyed the property shown on this plat, being known as lot 18 on plat of ETHEL Y. PERRY ESTATE and recorded in the RMC Office Greenville County, S. C., in Plat Book " B " at Page 33; and that the property lines, walls and buildings are as shown hereon, and that the walls and buildings located on said lot do not encroach or project on adjacent street or property, and that no adjacent walls or buildings encroach or project on said premises, and no power lines cross this property except as shown hereon. This plat is also recorded in the RMC Office Greenville County, S. C., PROPERTY OF DONALD L. SUTTLES & VICKIE D. SUTTLES in Plat Book at Page 71 .

*R. B. Bruce*  
R. B. Bruce, RLS #1952



29295

✓ 5-5-71

CAROLINA SURVEYING & CO.  
112 Manly St.  
Greenville, S. C.

RECORDING FEE  
PAID \$ 1.00

MAY 13 '76

GREENVILLE CO. S. C.  
MAY 13 10 46 AM '76  
DONNIE S. TANKERSLEY  
R.M.C.

170767