

MAGNETIC NORTH

MICROFILMED

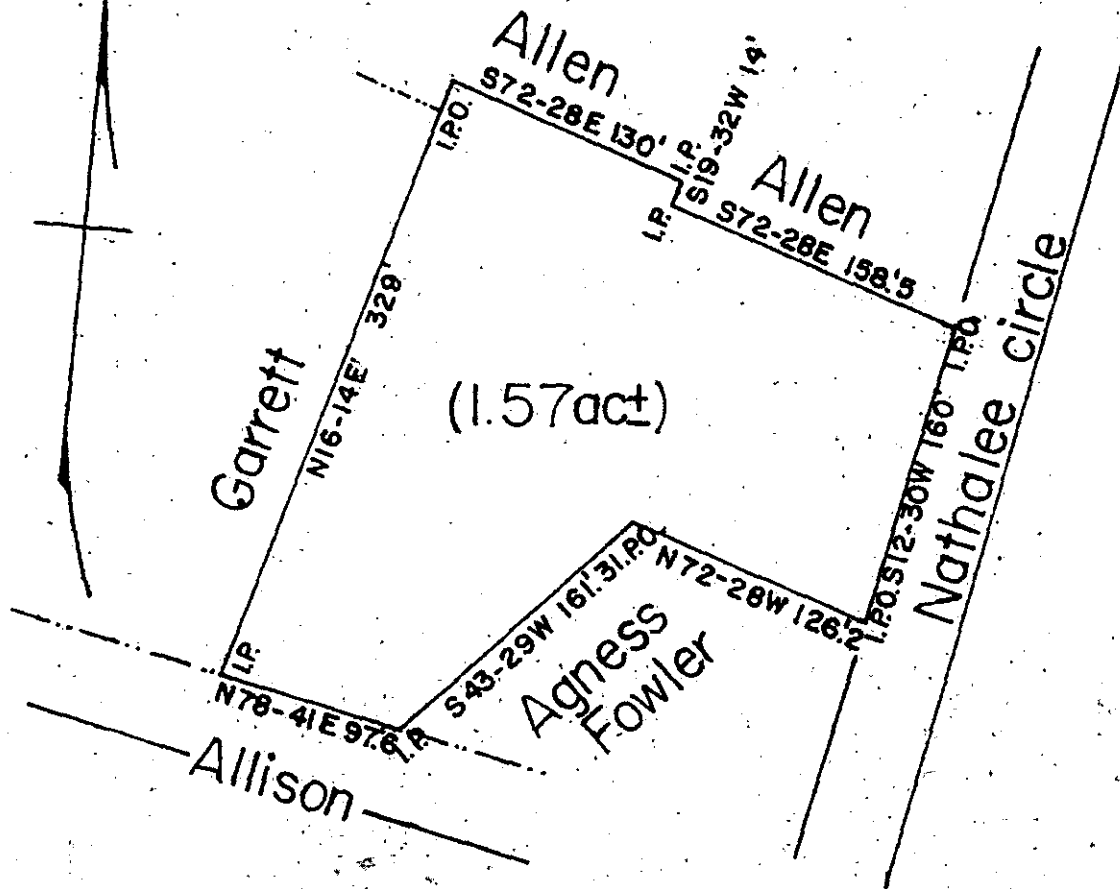

STATE OF SOUTH CAROLINA
GREENVILLE COUNTY
THE ABOVE PLAT REPRESENTS A TRACT OF LAND OWNED BY
MS. BOBBIE MITCHELL. LOCATED NEAR PIEDMONT.

SURVEYED APRIL 22, 1976

JOHN C. SMITH
REG. LS. NO. 1443

1" = 100'

FILED
GREENVILLE CO. S.C.
MAY 4 2 34 PM '76
DONNIE S. TANKERSLEY
R.M.C.

✓ 5-S-58

28373

MAY 4 1976

RECORDING FEE
PAID \$ 1.00

