

MICROFILMED

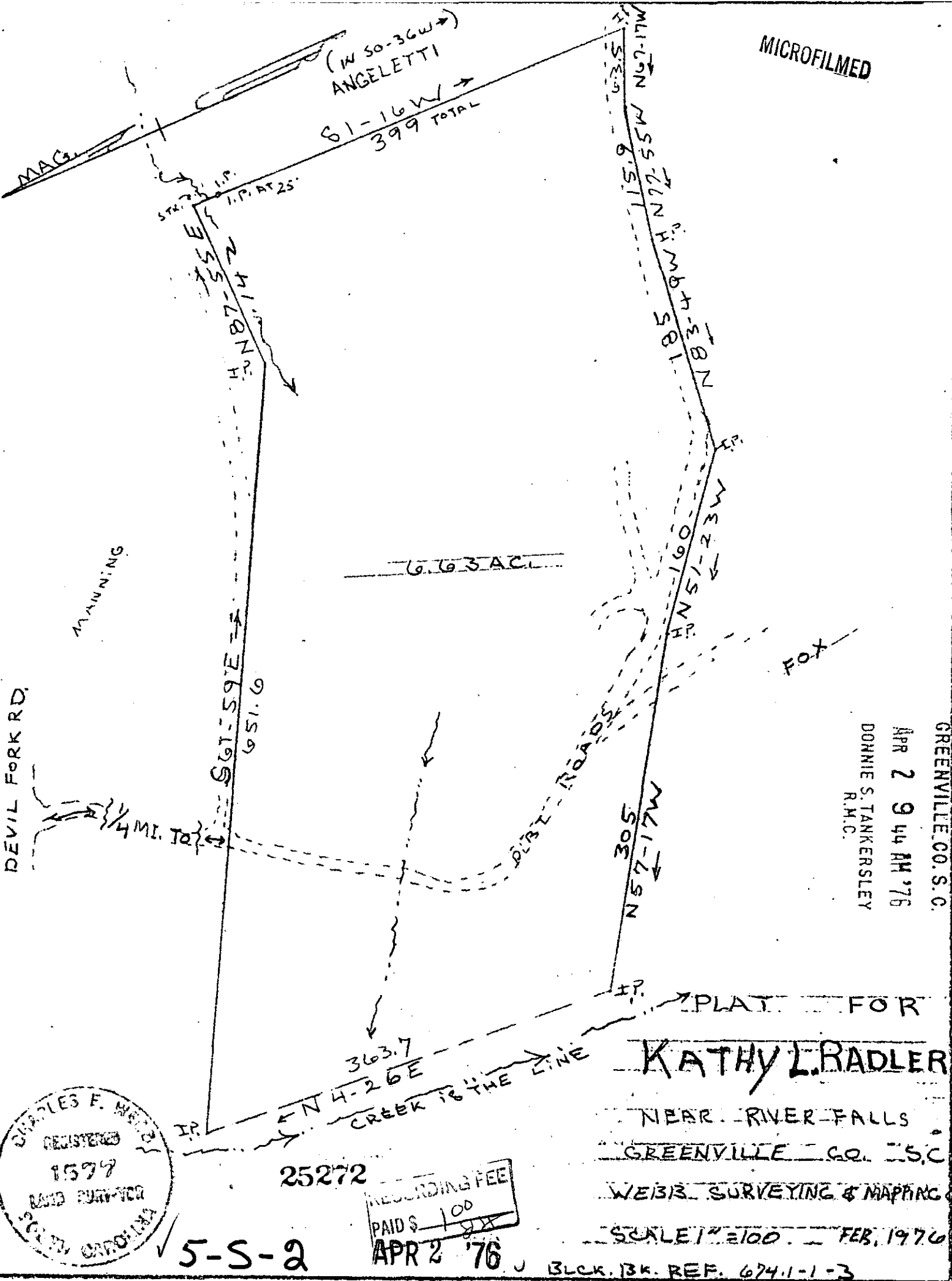

DEVIL FORK RD.

MANNING

G.G. S.A.C.

DIRT ROADS

FOX



5-S-2

25272

RECORDING FEE
PAID \$ 1.00
APR 2 '76

PLAT FOR
KATHY L. RADLER

NEAR RIVER FALLS
GREENVILLE CO. S.C.

WEBB SURVEYING & MAPPING CO.

SCALE 1" = 100' FEB. 1976

BLCK. BK. REF. 674.1-1-3

FILED
GREENVILLE CO. S.C.
APR 2 9 44 AM '76
DONNIE S. TANKERSLEY
R.M.C.

MAG.
(W 50-36W)
ANGELETTI
S 1-16 W
399 TOTAL

ST. 2
I.P.
I.P. AT 25'

HUN
N 87-14

S 61-59 E
651.6

1/4 MI. TO

305
N 4-17 W

IP
N 51-160
W 51-23 W

6.51
M 51-21 N
H 81-43 W
N 83-18 N

IP

IP

IP