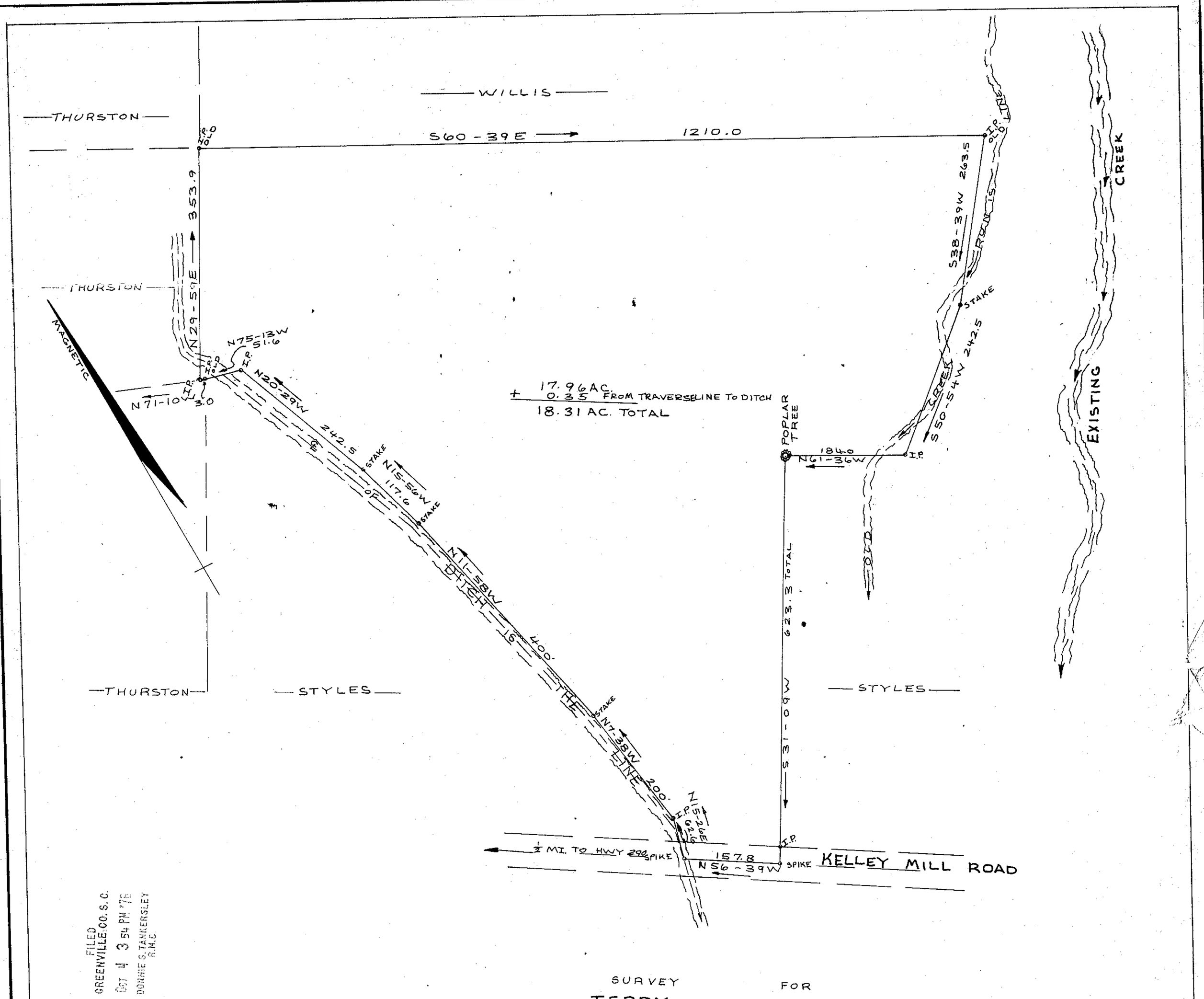

FILED
GREENVILLE CO. S. C.
OCT 4 3 54 PM '76
DONNIE S. TANKERSLEY
R.M.C.

SURVEY FOR

JERRY L. & MILDRED G. HAGAN

NEAR TRAVELERS REST GREENVILLE CO.
SOUTH CAROLINA

SEPTEMBER 9 1976

9269 MICROFILMED

NOTE
SEE PLAT OF CARL STYLES
MARCH 16 1942
H. BROCKMAN SURVEYOR

W.R. WILLIAMS JR. ENGR./SURVEYOR #3979
15 E. MAIN STREET
TRAVELERS REST S. C.

F. B. 19 501.5 - 1 - PT. 8

SCALE 1" = 100'

√5 R - 99

OCT 4 1976

RECORDING FEE
PAID $ 3.00