

FILED  
 GREENVILLE CO., S. C.  
 JUL 9 10 21 AM '76  
 DONNIE S. TANKERSLEY  
 R.M.C.

MICROFILMED

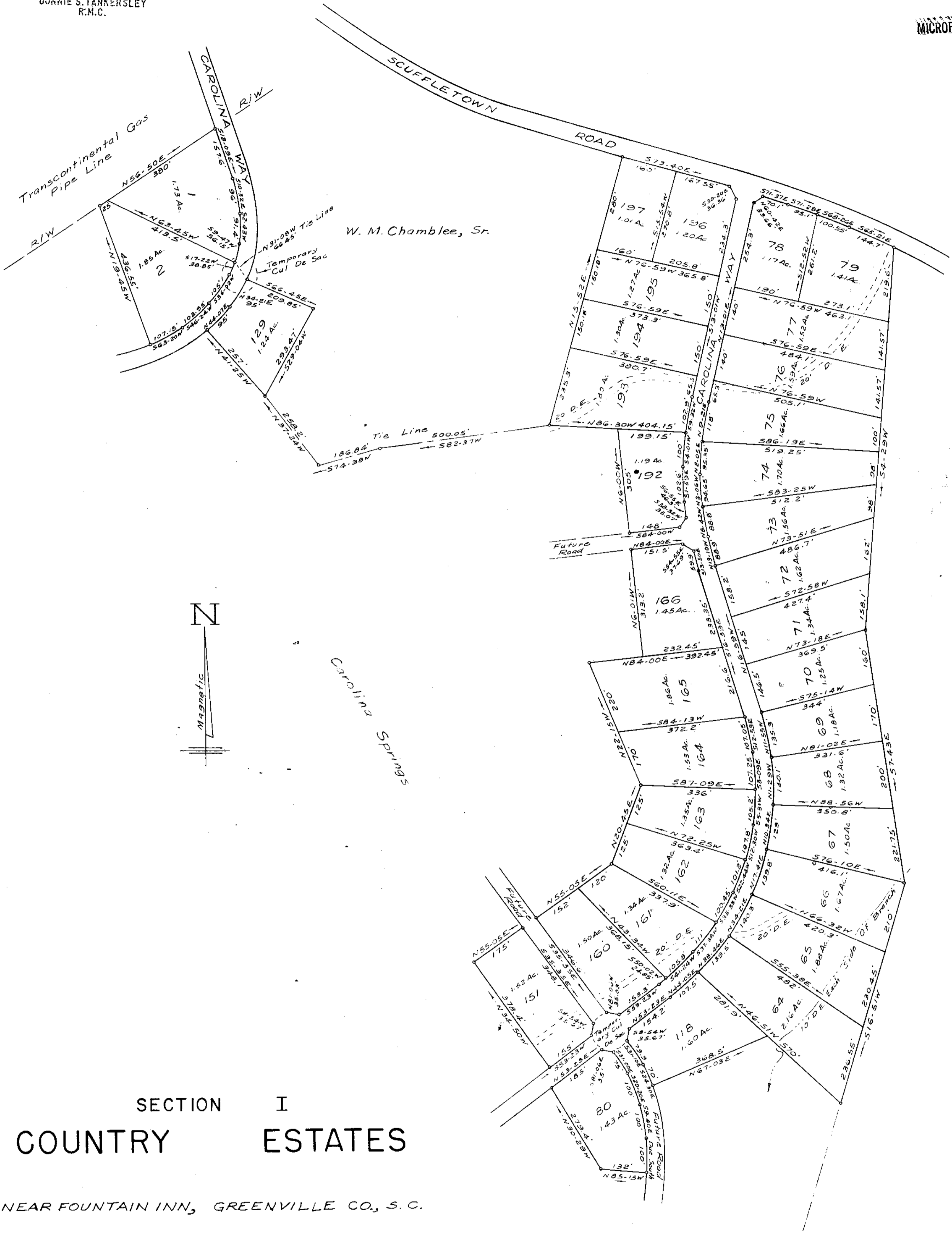

David M. Davenport, Etal.

SECTION I  
 COUNTRY ESTATES

NEAR FOUNTAIN INN, GREENVILLE CO., S. C.

SCALE: 1" = 200' FEB., 1976

830

JUL 9 1976

5R-71

This plot is not within the limits of the Greenville County Subdivision Regulation Jurisdiction and therefore recordation approval by the Greenville County Planning Commission is not required.

July 9, 1976  
 [Signature]  
 Greenville County Planning Commission

Note:  
 5' Drainage And Utilities Easement Along Each Side Of All Side & Rear Lot Lines.

SOUTH CAROLINA  
 ENGINEERS & SURVEYORS  
 W. R. [Signature], JR.  
 ENGINEER & SURVEYOR  
 REG. NO. 5199  
 15 S. MAIN ST., TRAVELERS REST, S.C.

RECORDING FEE  
 PAID \$ 3.00