

NEW
I.P. IN $\frac{1}{2}$
OF BRANCH

LEGA M. MORGAN

FILED
GREENVILLE CO. S.C.
MAY 24 11 13 AM '76
DONNIE S. TANKERSLEY
R.M.C.

MICROFILMED

NEW
I.P.

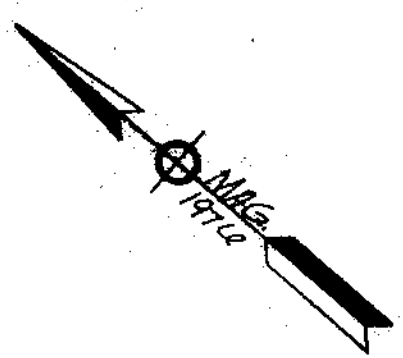
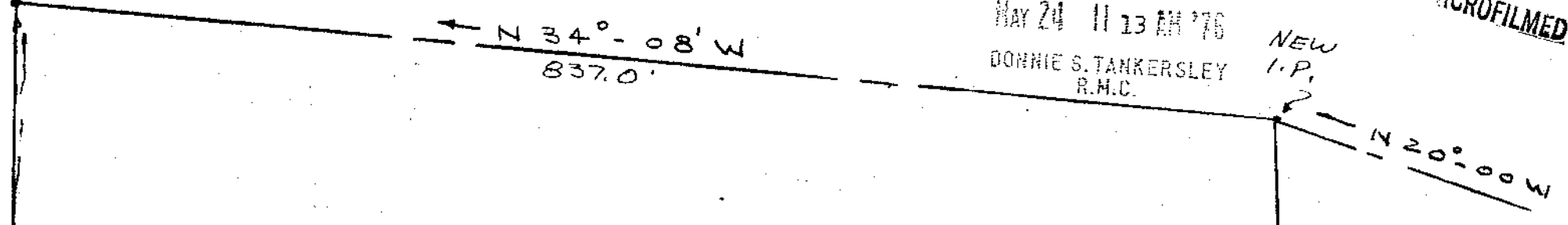

JAMES HENRY
McCALL

22.90 Ac

551°-25' W
1117.96'
BETTS BRANCH

549°-02' W
1124.58'

COMMON
CORNER
N&B.T.
E&D.O. OVER
PIPE

I.P. & DITCH
@ END OF CULVERT.
N 73°-05' E
41.20

I.P. P.T. OF CURVE

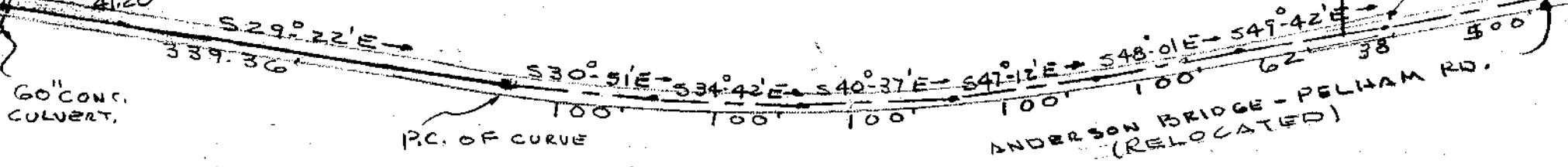

60" CONC.
CULVERT.

P.C. OF CURVE

ANDERSON BRIDGE - PELHAM RD.
(RELOCATED)

F.D. STEADING

PROPERTY
OF
BEN PERRY McCALL

BUTLER TOWNSHIP
GREENVILLE COUNTY
PELHAM, S.C.

MAY 24 1976

30297
✓ 5 R - 47

RECORDED
PAGE 300

ABOVE PROPERTY FORMERLY A PART
OF THE ESTATE OF JAMES EDWARD McCALL
RECORDED IN GREENVILLE CO. COURT HOUSE
IN BK. 41, PG 51. BLK. BK. 531-2-1-2.
BETTS BRANCH IS LINE.
BEARING BASED ON MAG. NORTH AS OF APRIL 1976.
NAIL & B.T. ALONG $\frac{1}{2}$ OF ROAD.
 $\frac{1}{2}$ OF RD. RELOCATED RD IS P/L.

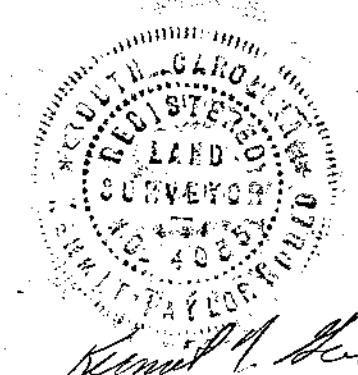

GOULD & ASSOC.
SURVEYORS
TAYLORS, S.C.
SCALE: 1" = 100'
5-5-76

Donnie S. Tankersley