

MICROFILMED

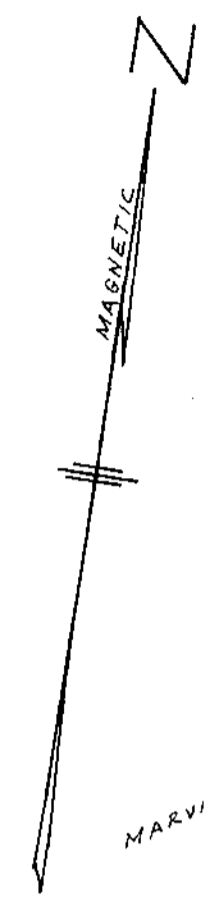

MARVIN LUTHER BRIDGES

CLARENCE S. LICHTLE

WILLIAMS ST.

PROPERTY OF  
BROWN ENTERPRISES OF S.C., INC.  
TRAVELERS REST S.C.

SCALE 1" = 100'

FEB. 9, 1976

FEB 24 1976

5 R-6

21436

C.O. RIDDLE - Reg. L.S. 1347 - Greenville S.C.

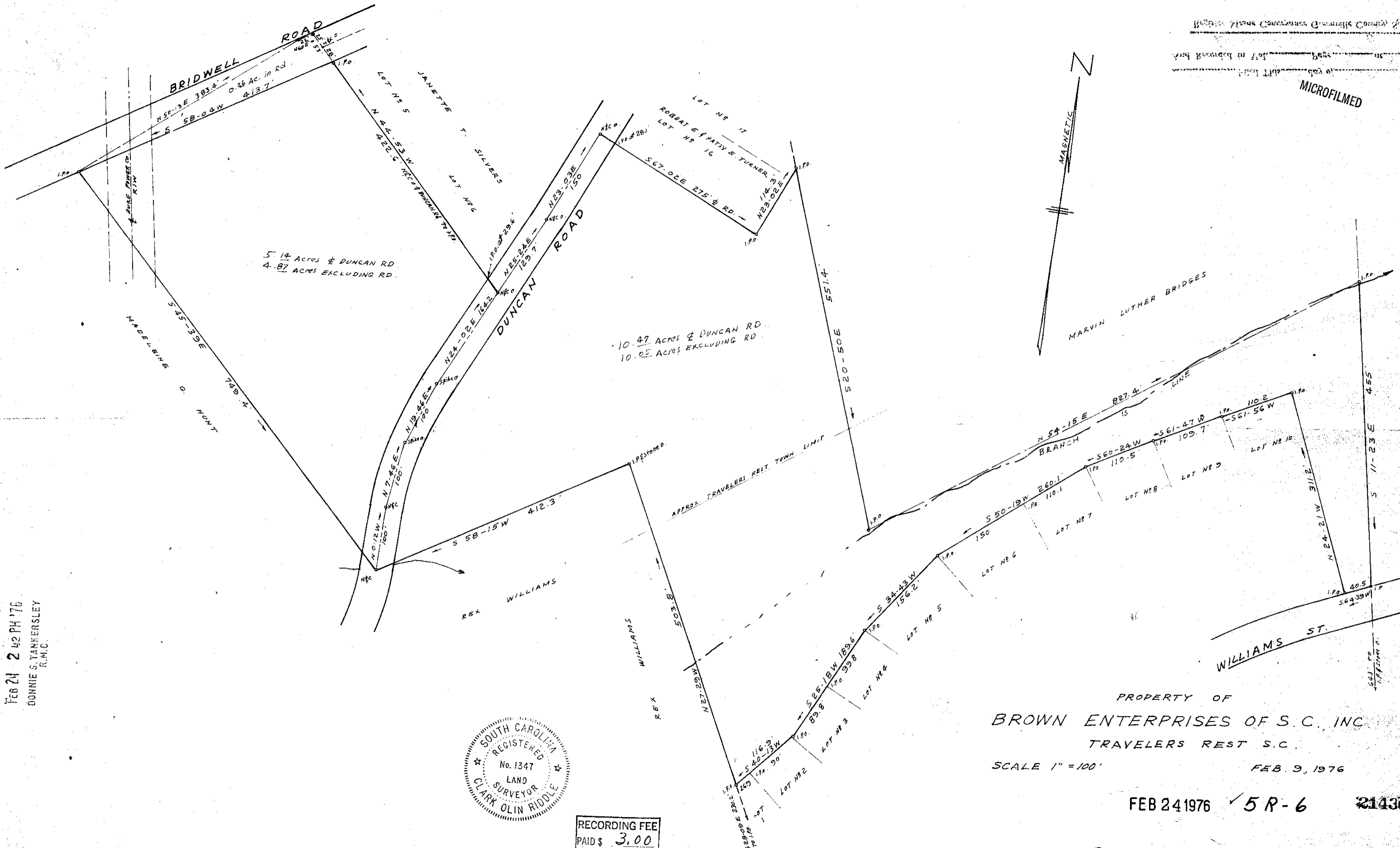

5.14 Acres & DUNCAN RD.  
4.87 ACRES EXCLUDING RD.

10.47 Acres & DUNCAN RD.  
10.05 ACRES EXCLUDING RD.

FILED  
GREENVILLE CO. S. C.  
FEB 24 2 42 PM 1976  
DONNIE S. TAMMERSLEY  
R.M.C.



RECORDING FEE  
PAID \$ 3.00