

FILED

GREENVILLE CO. S. C.

MAR 30 2 43 PM '76

DONNIE S. TANKERSLEY
R.M.C.

MAGNETIC

MICROFILMED

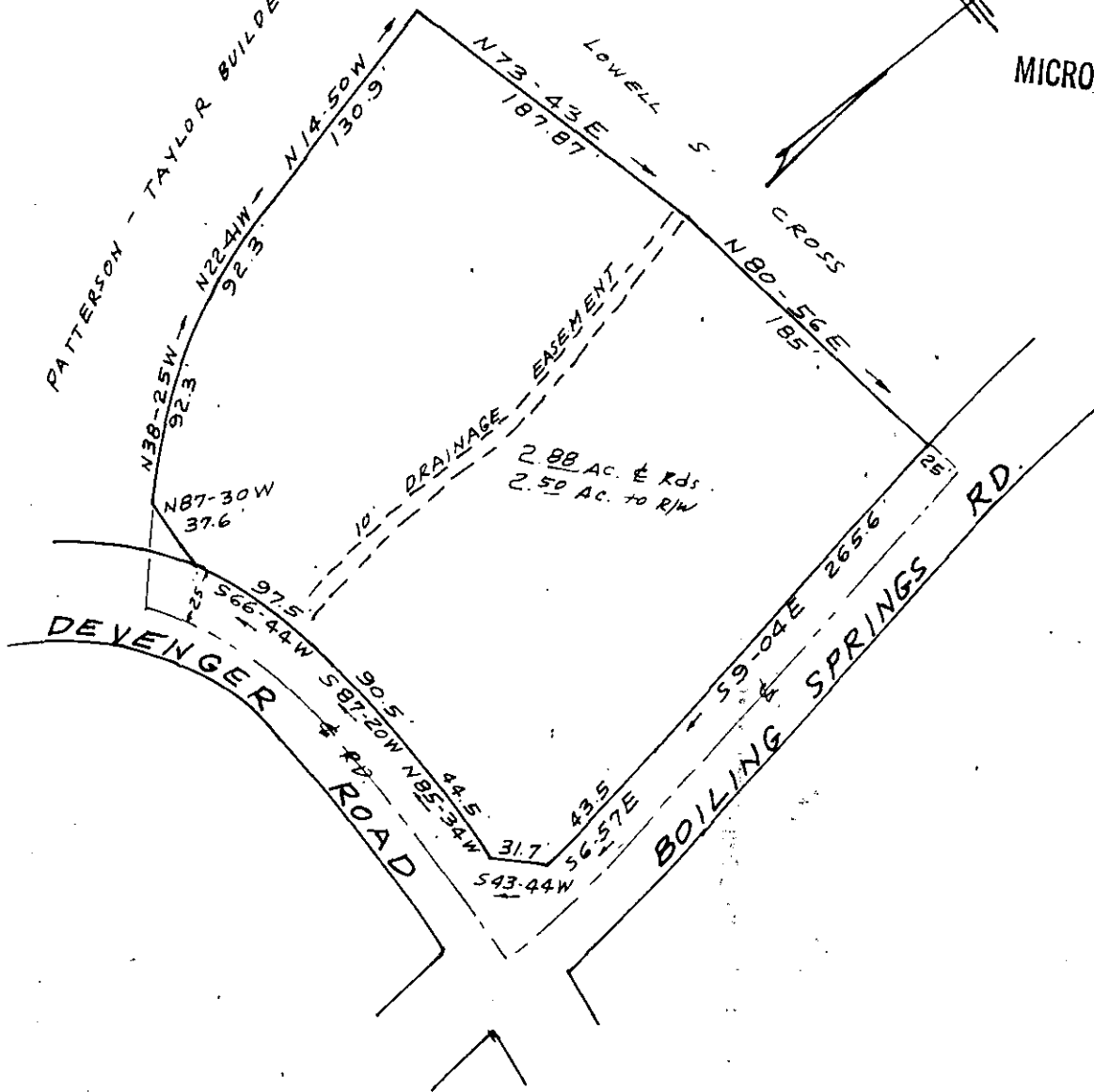

PROPERTY OF

24888 LOWELL S. CROSS

NEAR GREENVILLE S. C.

SCALE 1" = 100'

MAR. 1976

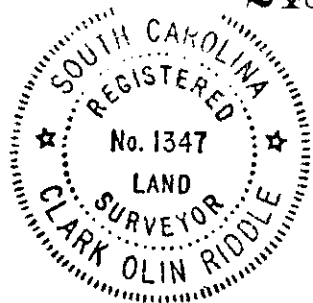

5Q-148

MAR 30 1976

RECORDING FEE
PAID \$ 1.00

C. O. RIDDLE - Reg. L.S. 1347 - Greenville S.C.