

MICROFILMED

FILED
GREENVILLE CO. S. C.

MAR 26 2 13 PM '76

DONNIE S. TAKKERSLEY
R.M.C.

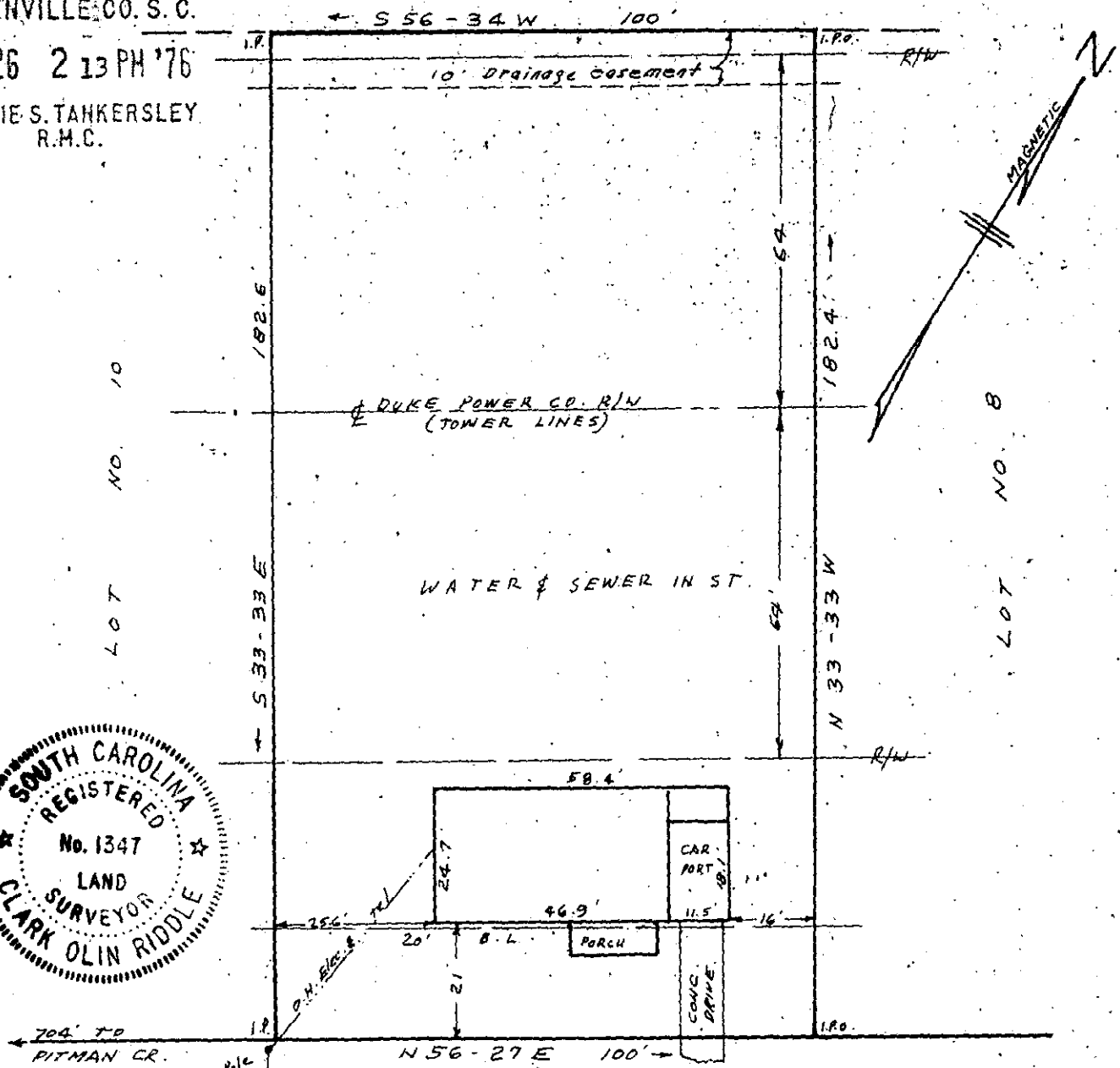

LILLY STREET (60' WIDE)

PROPERTY OF

MARION B. & MARGARET G. HAMILTON

NEAR GREENVILLE S. C.

SCALE 1"=30'

MAR. 19, 1976

5Q-142

This is to certify that on the 19th. day of March, 1976, I surveyed lot No. 9 on plat of Huntley Acres, which plat is recorded in plat book WWW page 20 Greenville County R. M. C. ; that the property lines, walls and buildings are as shown hereon, that the building located on said property does not encroach or project on adjacent streets or property, and that no adjacent walls, buildings or power lines encroach or project on said premises except as shown hereon.

24567

C.O. Riddle - Reg. L.S. 1347

MAR 26 1976

RECORDING FEE

PAID