

MICROFILMED

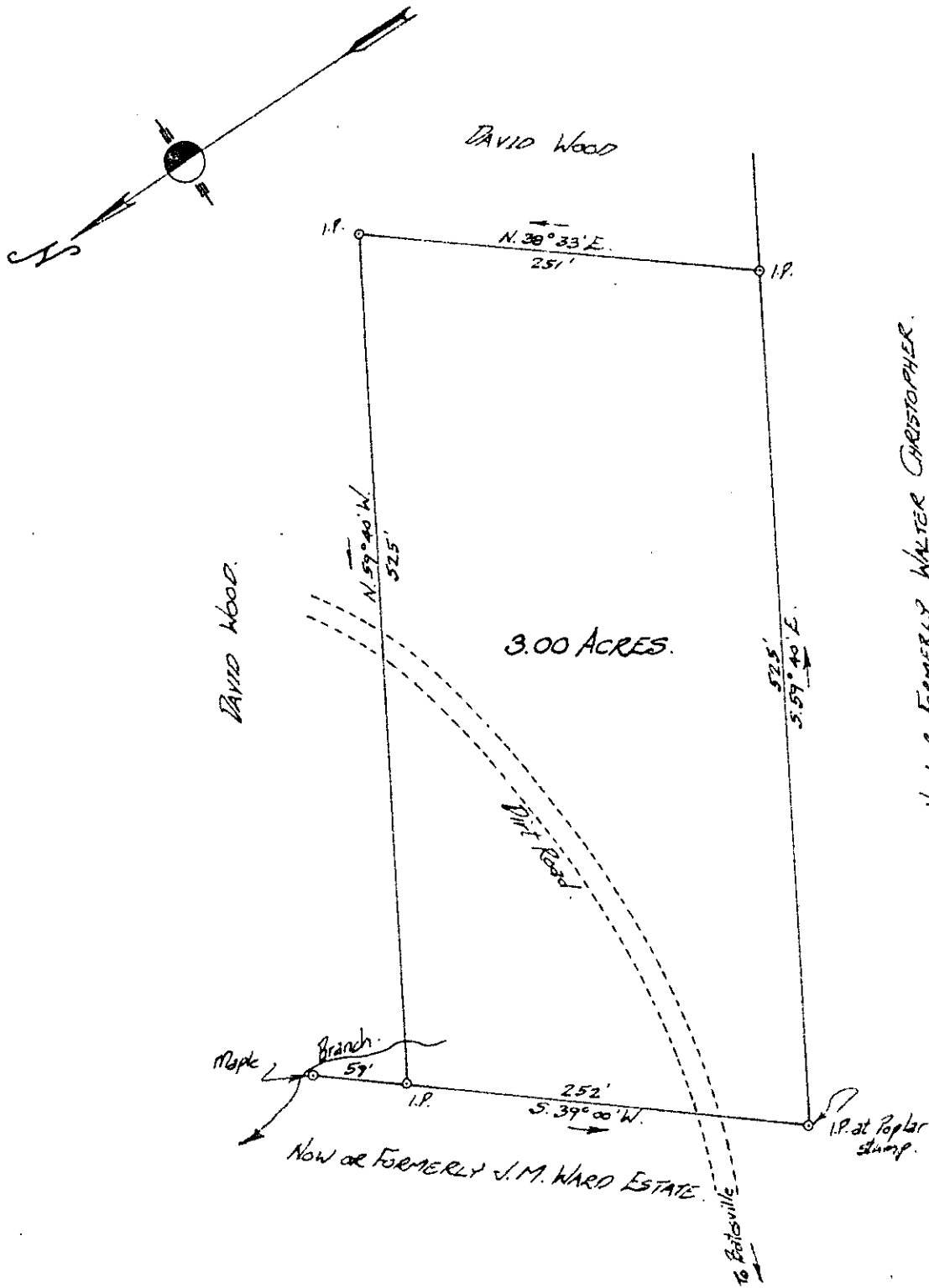

Now or Formerly WALTER CHRISTOPHER.

PROPERTY OF EDWARD WOOD.

Located 1 1/2 miles South of Pelham.

BUTLER TOWNSHIP GREENVILLE COUNTY, SOUTH CAROLINA.

FILED
GREENVILLE CO. S. C.
MAR 24 9 08 AM '76
DONNIE S. TANKERSLEY
R.M.C.

SCALE: 1" = 100 FEET.

JULY 15, 1959.

24223

Survey made June 29, 1959.

MAR 2 1976

5Q-139

H.S. BROCKMAN, Reg. Surveyor #1959.
JOHN A. SIMMONS, " #2212.
GREER, S.C.

RECORDING FEE
PAID \$ 1.00
8/