

MICROFILMED

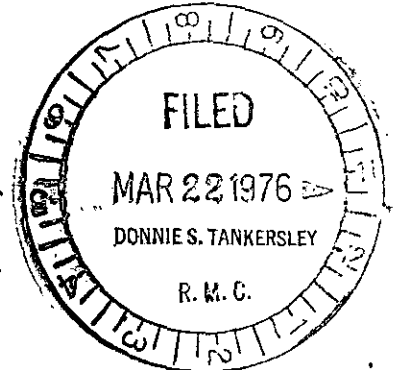
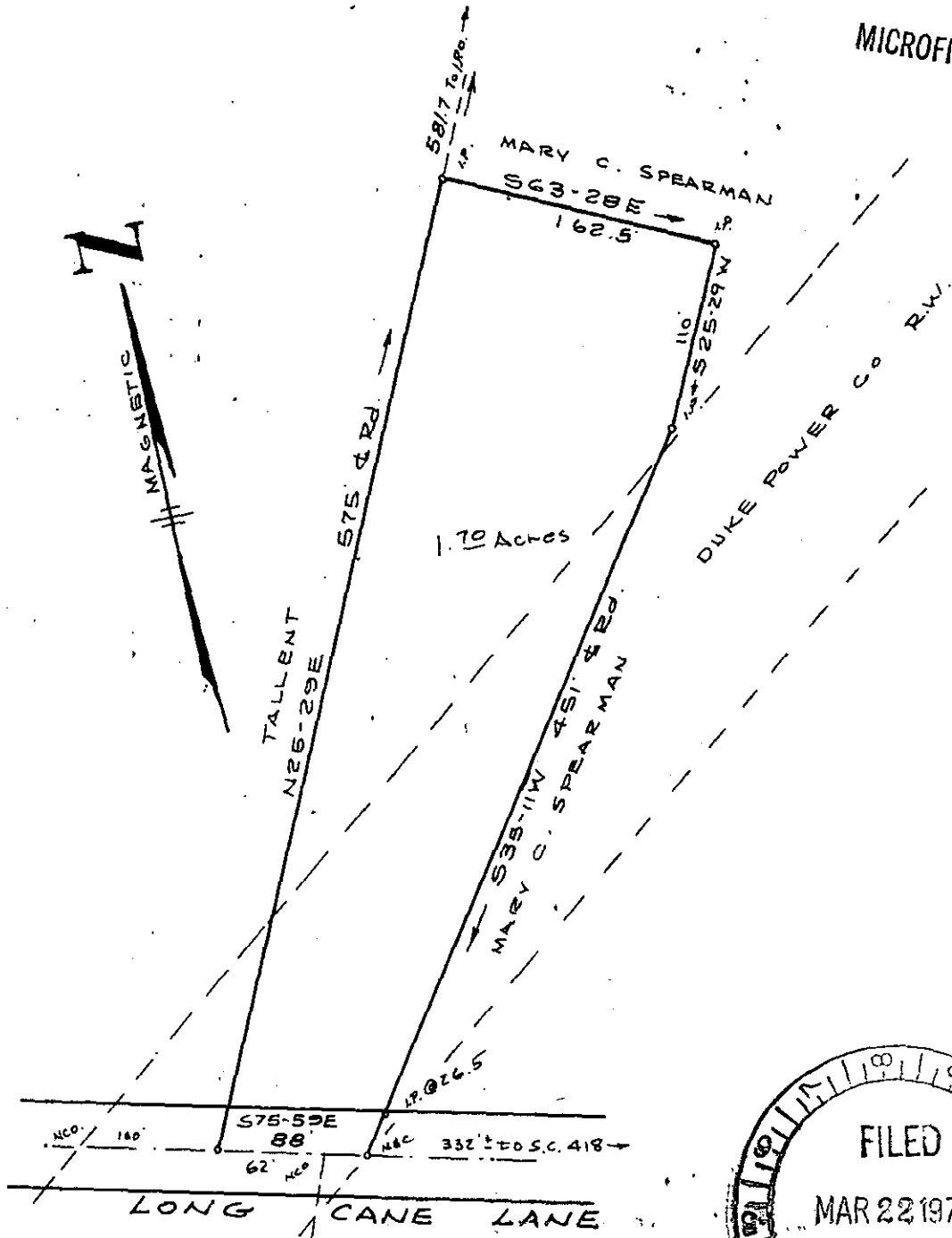

✓ 5-9-128

PROPERTY OF

MAR 22 1976

24024

MARY C. SPEARMAN

GREENVILLE, CO. S.C.

REF: PLAT, PROPERTY OF
 GROVER C. CLARK, SURVEYED
 BY J.C. SMITH AUG. 1952,
 TRACT NO. 3, RECORDED
 GREENVILLE, CO. R.M.C. OFFICE
 PLAT BOOK DD, PAGE 17

SCALE 1"=100'

JAN. 1976

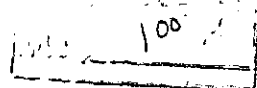

JAMES L. STRICKLAND REG. L.S. NO. 4042

