

MICROFILMED

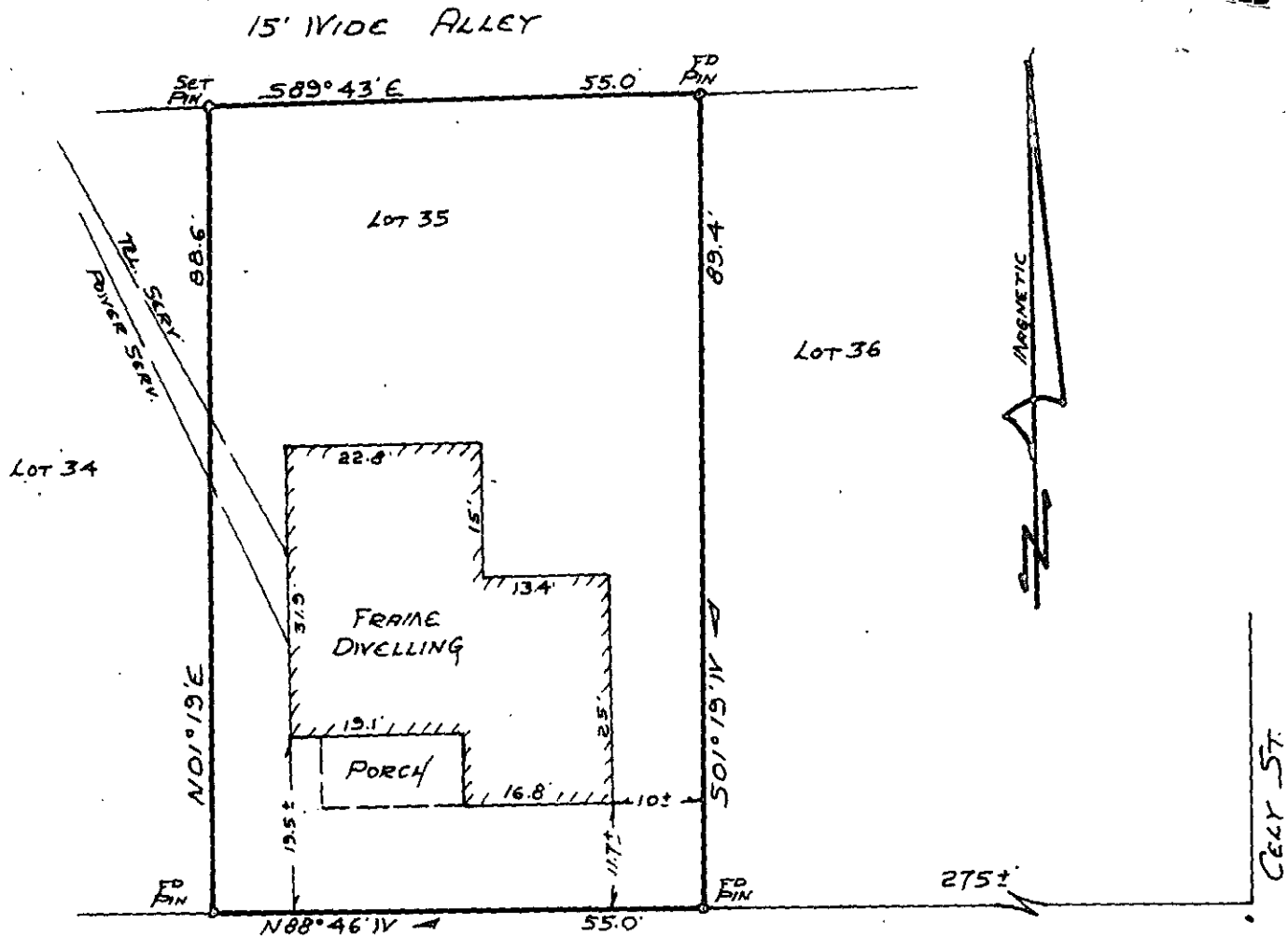

HENRY STREET

PROPERTY OF
CLINTON EUGENE MURPHY
AND

BOBBIE LEAN MURPHY

GREENVILLE, SOUTH CAROLINA
SCALE 1"=20' MAR 18, 1976

FILED
GREENVILLE CO. S. C.
MAR 19 2 34 PM '76
DONNIE S. TARKERSLEY
R.M.D.

This is to certify that on March 18, 1976, I surveyed the property shown on this plat, known as Lot No. 35 of Subdivision for Dunean Mills, Section C as shown on a plat recorded in the RMC Office for Greenville Co. in Plat Book S at pages 172-177, and that the property lines, walls and building, are as shown hereon, and that the building located on said lot does not project nor encroach on adjacent streets or property, and that no adjacent walls or buildings project nor encroach on said lot, and that no utility lines cross this lot except as may be shown hereon.

Survey by Campbell & Clarkson Surveyors, Inc.

15-9-124

23876

[Signature]
S. C. R. L. 81 No. 2589

RECORDING FEE
PAID \$ 1.00