

SIMPSONVILLE INTERSTATE JOINT VENTURE

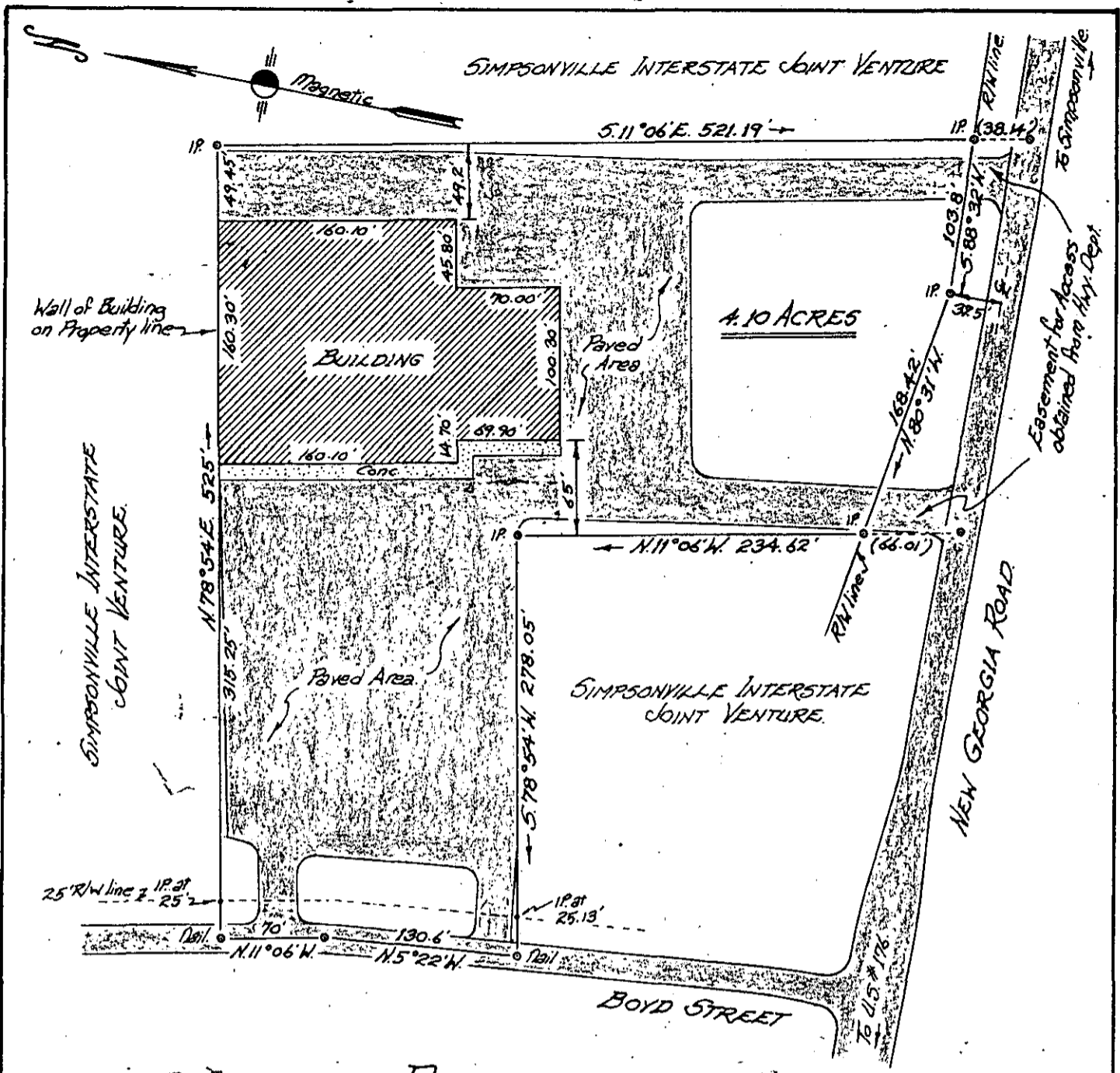

FILED  
 GREENVILLE CO. S. C.  
 MAR 19 9 45 AM '76  
 DONNIE S. TANKERSLEY  
 R.M.C.

PROPERTY OF  
**C.W.I., A PARTNERSHIP**

Located in Simpsonville.

GREENVILLE COUNTY,

SOUTH CAROLINA.

SCALE: 1" = 100 FEET

MARCH 18 1976.

This is to certify that on March 17, 1976, I surveyed the property on this plat, and the same is correct, being the same property as described in deed recorded in Deed Book 1030 on Page 436, Office of RMC for Greenville County, South Carolina, and that the property lines, walls and building shown thereon on said property do not encroach or project on adjacent streets or property and that no adjacent buildings or walls encroach or project on said premises. All easements are as shown on plat. Building as shown does not violate any applicable building set back line requirements.



23902

*John A. Simmons*  
 John A. Simmons

Registered Land Surveyor #2212

5-Q-120

REC PAID 1.00

Tri-State Surveyors  
 109 Few Street  
 Greer, S. C. 29651