

LITTLE TEXAS ROAD

MICROFILMED

1 MILE TO STATE PARK ROAD

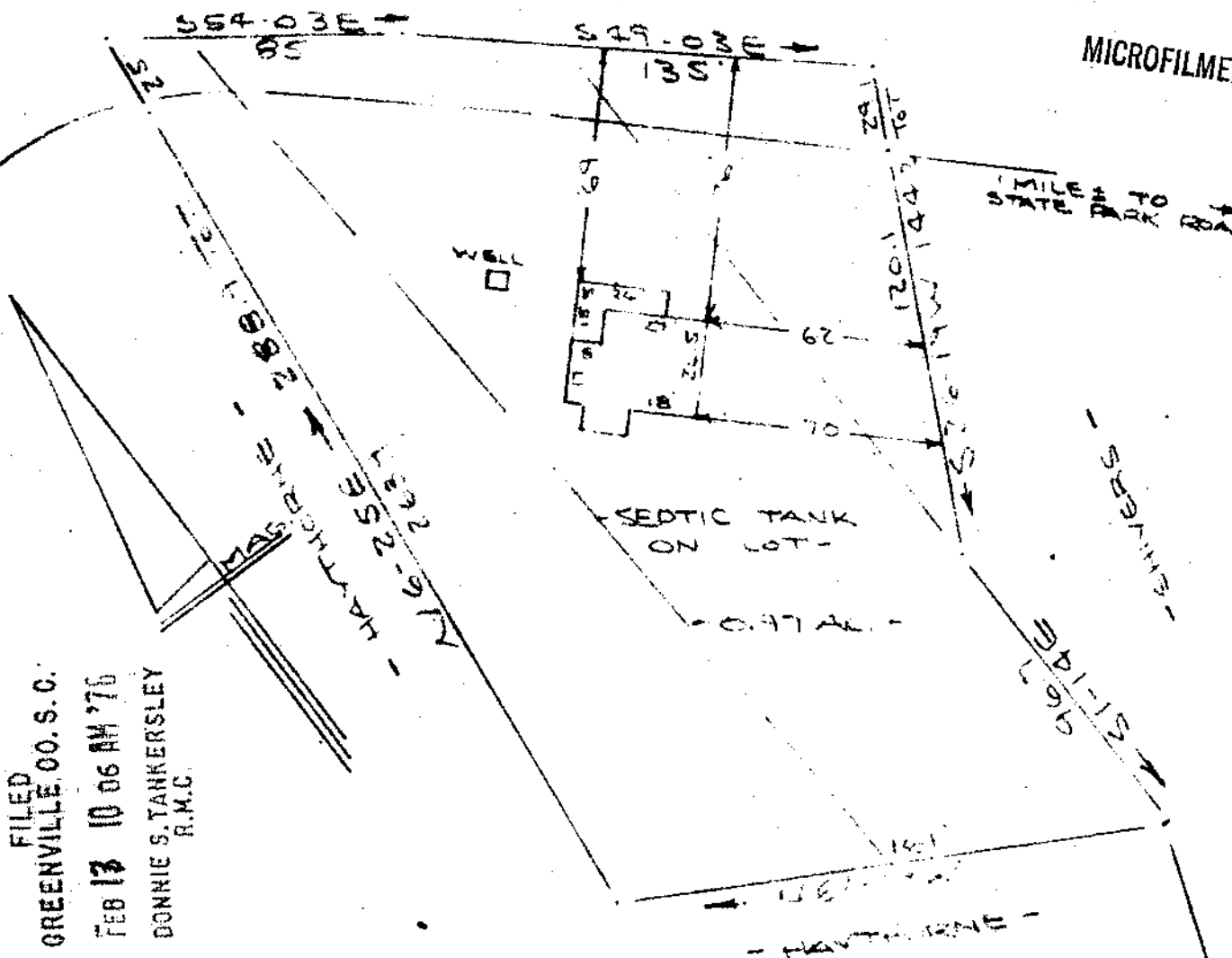

FILED
 GREENVILLE CO. S. C.
 FEB 13 10 06 AM '76
 DONNIE S. TANKERSLEY
 R.M.C.

PROPERTY OF
CALVIN E HICKEY & WANDA G. HICKEY
 NEAR GREENVILLE, S.C.
 SCALE 1" = 50'

This is to certify that on the 9th day of February 1976, I surveyed the property shown on this plat, being known as 0.97 ac. on plat of PROPERTY OF CALVIN E. HICKEY AND WANDA G. HICKEY and recorded in the RMC Office Greenville County, S. C., in Plat Book at Page ; and that the property lines, walls and buildings are as shown hereon, and that the walls and buildings located on said lot do not encroach or project on adjacent street or property, and that no adjacent walls or buildings encroach or project on said premises, and no power lines cross this property except as shown hereon.

R. B. Bruce
 R. B. Bruce, RLS #1952

20630
 ✓ 5Q-66

FEB 13 1976

RECORDING FEE
 PAID \$ 1.00

CAROLINA SURVEYING CO.
 112 Manly St.
 Greenville, S. C.