

MICROFILMED

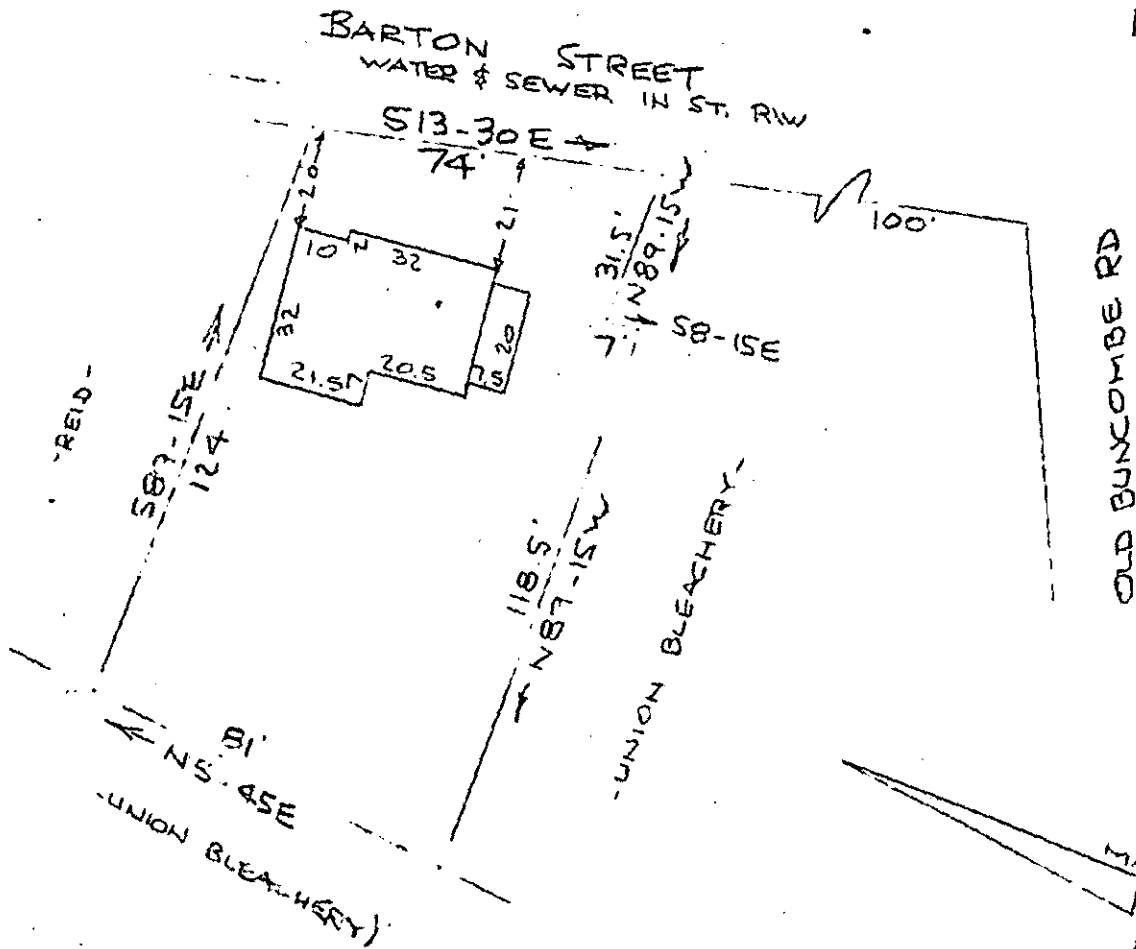

PROPERTY OF
GENE C. CORN
 NEAR GREENVILLE,
 SCALE: 1" = 40'

S. C.
 12 FEB 1976

FILED
 GREENVILLE CO. S. C.
 FEB 13 1 35 PM '76
 DONNIE S. TANKERSLEY
 R.M.C.

This is to certify that on the 12th day of February 1976, I surveyed the property shown on this plat, being known as PROPERTY OF GENE C. CORN and recorded in the REC Office Greenville County, S. C., in Plat Book at Page ; and that the property lines, walls and buildings are as shown hereon, and that the property lines, walls and buildings as located on said lot do not encroach or project on adjacent street or property, and that no adjacent walls or buildings encroach or project on said premises, and no power lines cross this property except as shown hereon.

R. B. Bruce, RLS

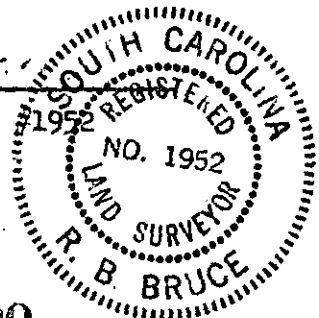

FEB 13 1976

RECORDING FEE
 PAID \$ 1.00

20590

5Q-63

CAROLINA SURVEYING CO.
 112 Kraly St.
 Greenville, S. C.