

EIGHTH COLONY INVESTORS

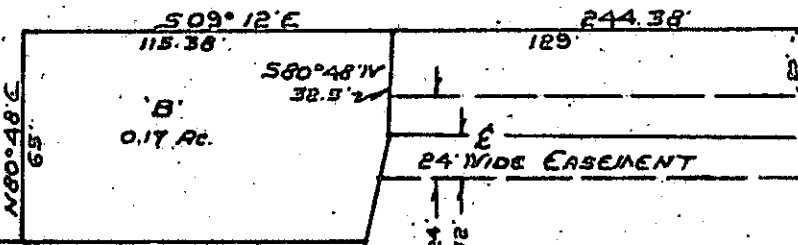

LOWMEDES HILL REALTY

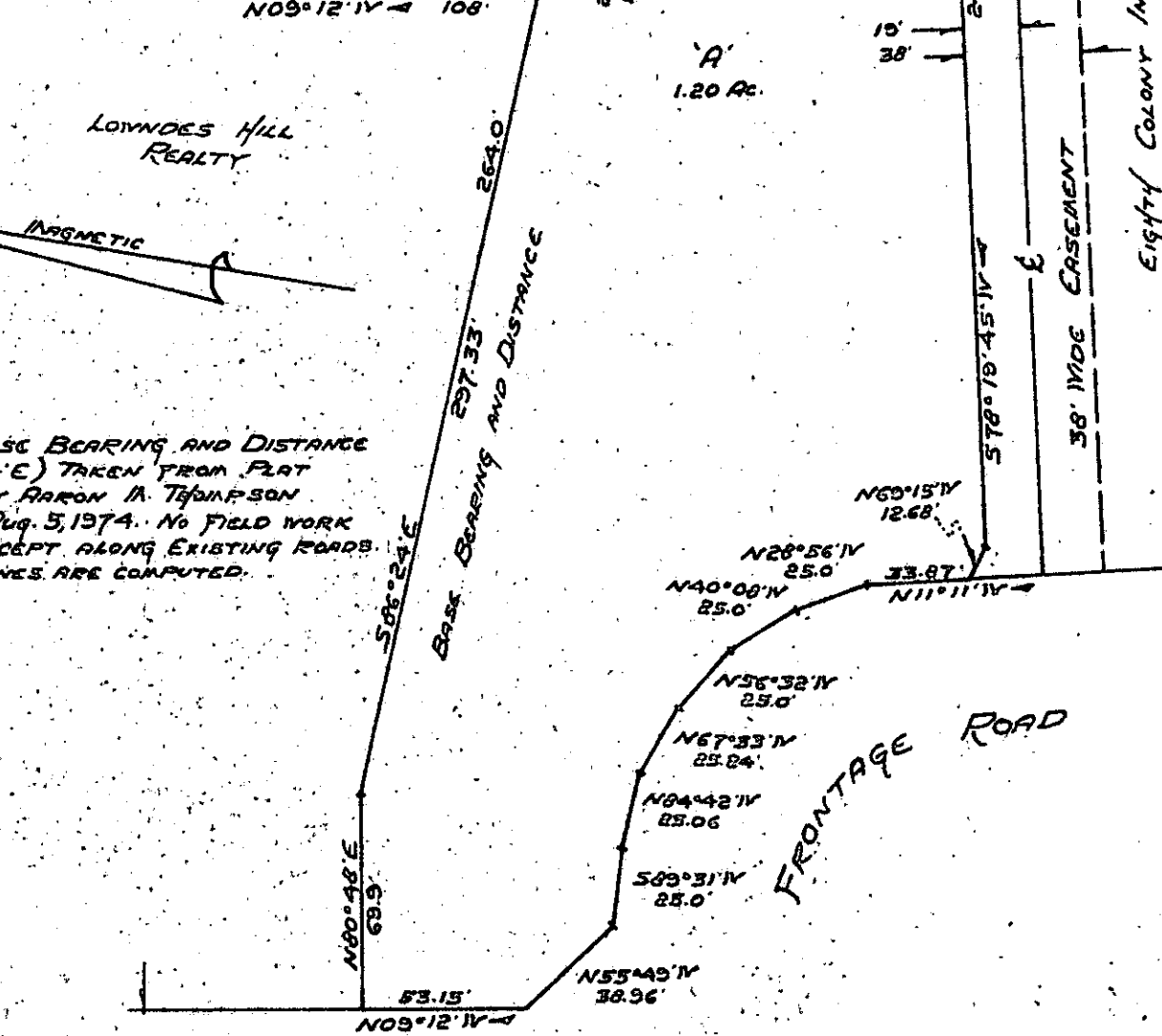

EIGHTH COLONY INVESTORS

NOTE: BASIC BEARING AND DISTANCE (S86°24'E) TAKEN FROM PLAT MADE BY ARON M. THOMPSON DATED Aug. 5, 1974. NO FIELD WORK DONE EXCEPT ALONG EXISTING ROADS. OTHER LINES ARE COMPUTED.

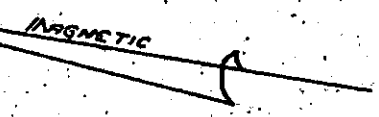

S.C. HIGHWAY No. 291 (N. PLEASANTBURG DRIVE)

FRONTAGE ROAD

FILED
GREENVILLE CO. S. C.
JAN 14 4 04 PM '76
DONNIE S. TANKERSLEY
R.H.C.

PROPERTY OF
EIGHTH COLONY INVESTORS
GREENVILLE, SOUTH CAR.
SCALE 1" = 60' DEC 26, 1975

JAN 14 1976
17982

RECORDING FEE
PAID \$ 1.00
502

5 Q - 33

JAN 14 1976

BY CAMPBELL & CLARKSON
SURVEYORS, INC.
R. D. [Signature]
S.C.R.L.S. No. 4578