

MAGNETIC NORTH

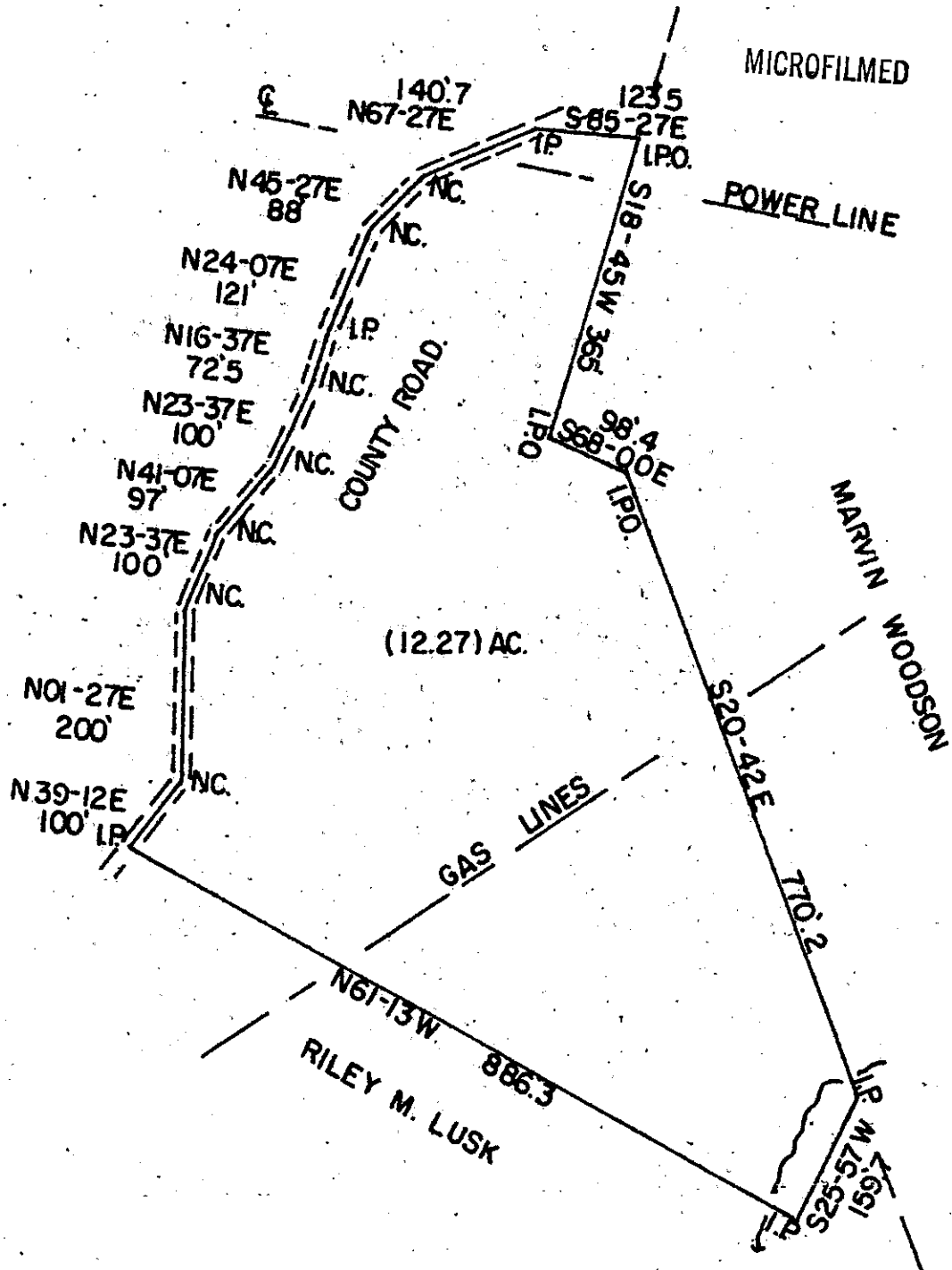

STATE OF SOUTH CAROLINA
 GREENVILLE COUNTY
 THE ABOVE PLAT REPRESENTS A PORTION OF RILEY M. LUSK'S PROPERTY.
 SAID TRACT IS TO BE DEEDED TO RILEY K. LUSK.

SURVEYED MARCH 15, 1972
 JOHN C. SMITH
 REG. LS. NO. 1443

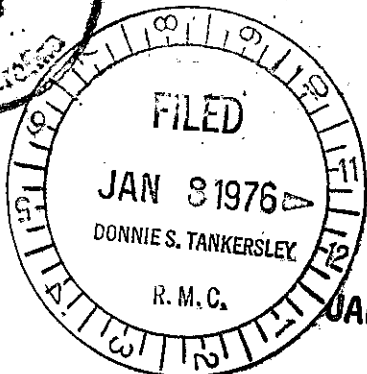
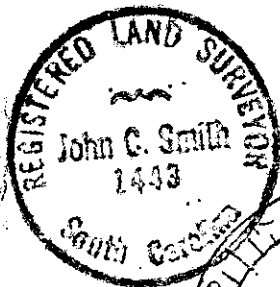

✓ 50-30

17417

RECORDING FEE
 PAID \$ 1.00

17-200

JAN 8 1976

B21EPL2