

FILED  
GREENVILLE CO. S. C.

JAN 2 10 25 AM '76

DONNIE S. TANKERSLEY  
R.M.C.

MICROFILMED

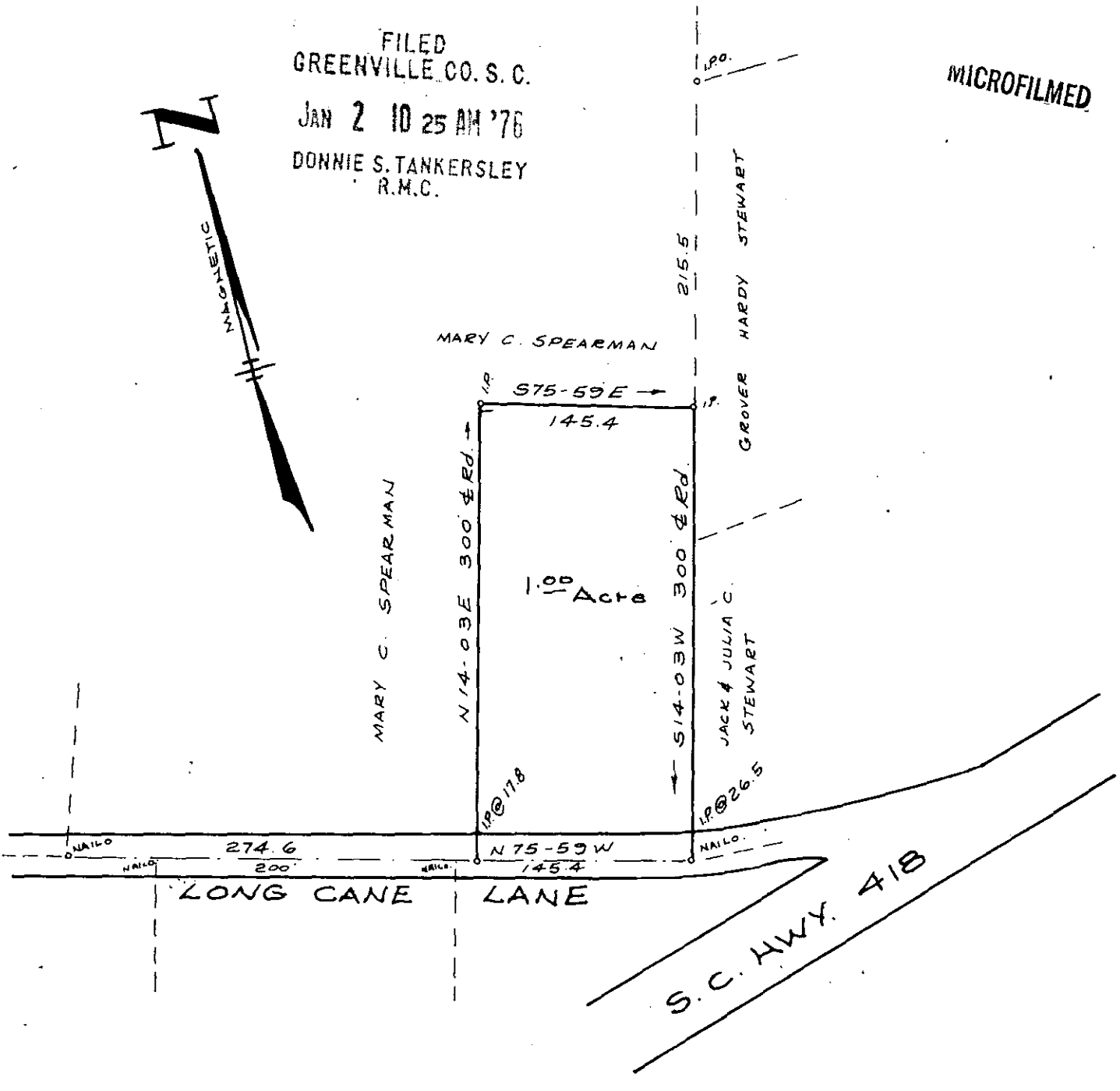
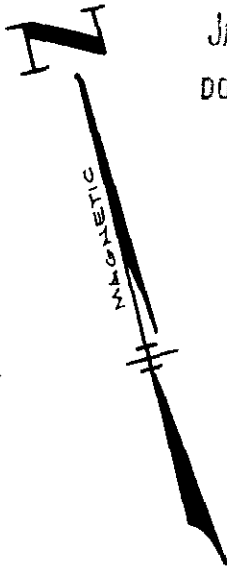

PROPERTY OF

MARY C. SPEARMAN

GREENVILLE, CO. S. C.

REF: PLAT, PROPERTY OF  
GROVER C. CLARK, SURVEYED  
BY J. C. SMITH AUG. 1952,  
TRACT NO 3, RECORDED  
GREENVILLE, CO R.M.C. OFFICE  
PLAT BOOK DD, PAGE 17

SCALE 1"=100'

DEC. 1975

16904

✓ 59-23

JAN 2 1976

RECORDING FEE  
PAID \$ 1.00

JAMES L. STRICKLAND REG. L. S. L.

