

RECORDING FEE
PAID \$ 100

DEC 29 1975

FILED
GREENVILLE CO. S. C.

MICROFILMED

DEC 29 3 59 PM '75

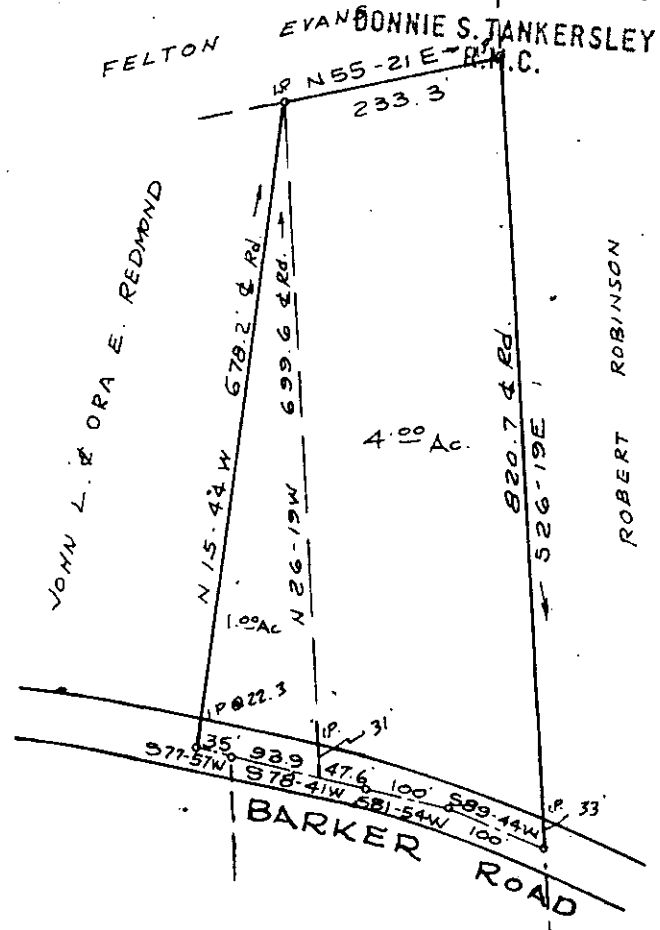

THIS PLAT IS NOT A SUBDIVISION
AS DEFINED BY THE GREENVILLE
COUNTY SUBDIVISION REGULATIONS.

12/29/75 *James Miller*
Chairman, Secretary, or Director of
Planning.
Greenville County Planning Commission

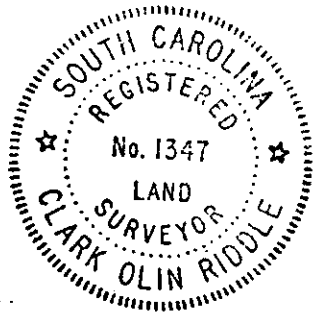

PROPERTY OF
PEARLIE EVANS
NEAR SIMPSONVILLE, S.C.

SCALE 1" = 200'

JUNE 1968

16518

5Q-16

NOTE: 1.00 Acre Tract Surveyed & plat Revised 10/30/75

C. O. RIDDLE Reg. L. S. No. 1347 Greenville, S. C.