

RECORDING FEE  
PAID \$ 1.00

16319  
DEC 23 1975

FILED  
GREENVILLE CO. S. C.

✓ 5Q-12

MICROFILMED

DEC 23 4 08 PM '75  
DONNIE S. TANKERSLEY  
R.M.C.

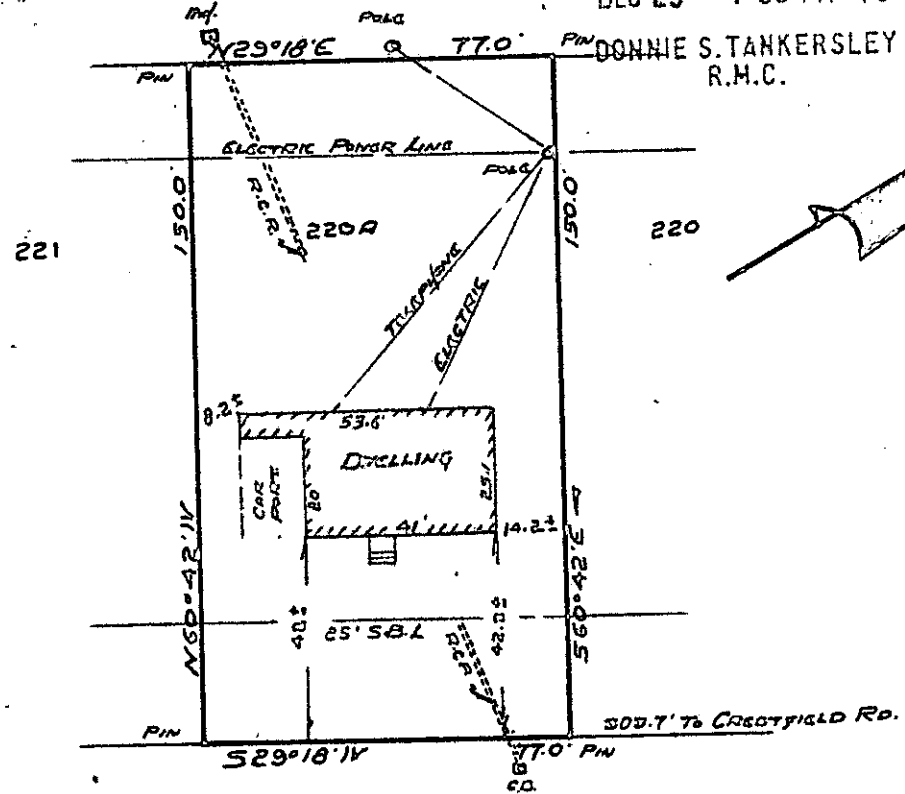

FOXHALL ROAD

This is to certify that on December 23, 1975, I surveyed the property shown on this plat, known as Lot No. 220 of Woodfields Subdivision as shown on a plat recorded in the REC Office for Greenville Co. in Plat Book W at page 75, and that the property lines, walls and building are as shown hereon, and that the building located on said lot does not project on adjacent streets or premises, and that no adjacent walls or buildings project nor encroach on said lot, and that no utility lines cross this lot except as may be shown hereon.

PROPERTY OF  
SYLVIA B. ROBINSON  
WOODFIELDS, LOTS A  
NEAR GREENVILLE, S.C.  
SCALE 1" = 40'

BY C. W. ...  
SURVEYOR  
S.C.R.L.S. NO. 4075